

DH-SP / SV + OAH023 RETRACTION CYL.

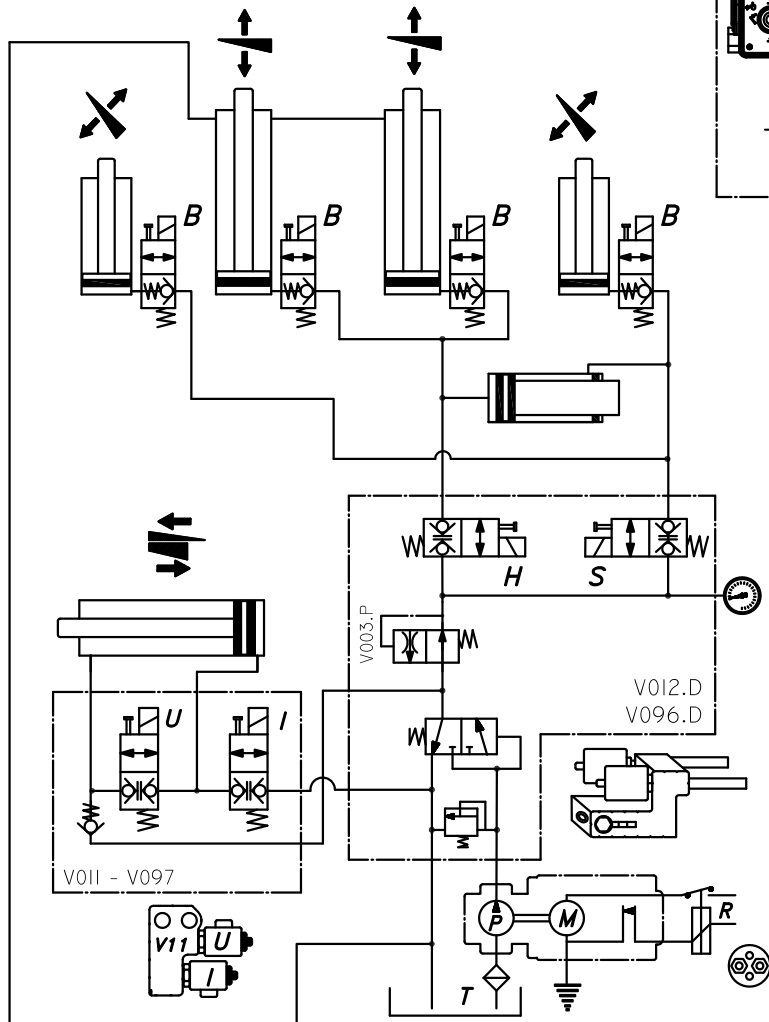

HYDR.

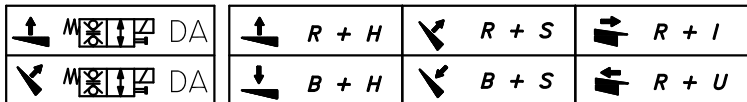

OAE030.BT

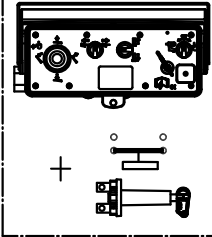

EXTERIOR CONTROL BOX REF. ED201.T0 / ED221.T0

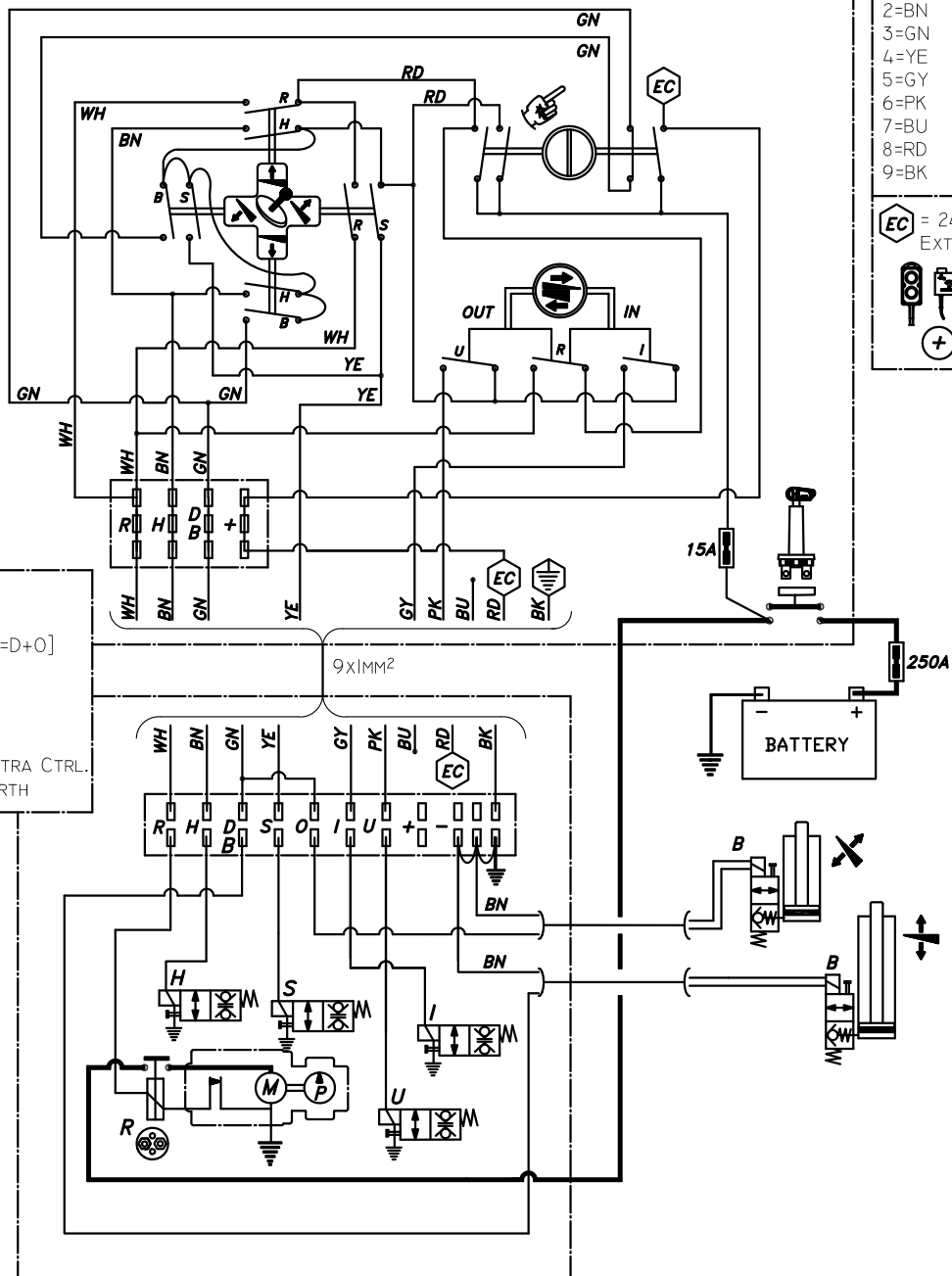

COLOUR CODES
DIN 47100

- 1=WH
- 2=BN
- 3=GN
- 4=YE
- 5=GY
- 6=PK
- 7=BU
- 8=RD
- 9=BK

EC = 24/12V
EXTRA CTRL.

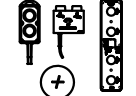

Type : SLIDER LIFT DH-SP, SV (HYDR. III) + RETRACTION CYL. - 2010/...
Power pack : G-SD-L(R)-01...06

Plan N° : Sch_SV-HYD-OAE030.BT-2013-01
Valve : V012.D / V096.D

Date : 14/08/2013



STANDARD

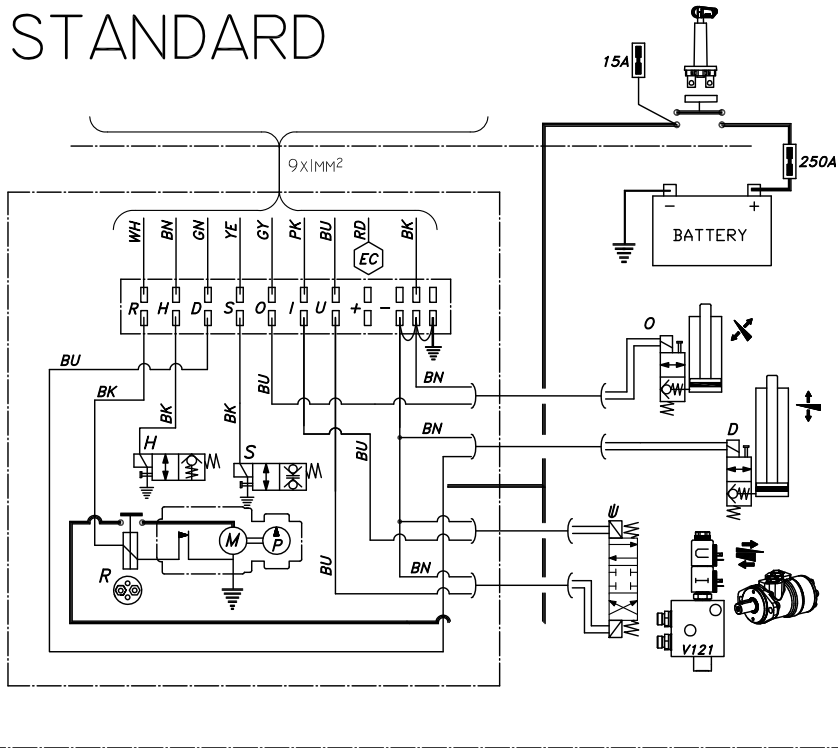

OAE204.PM

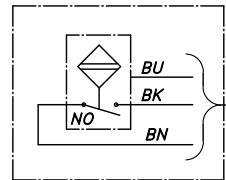
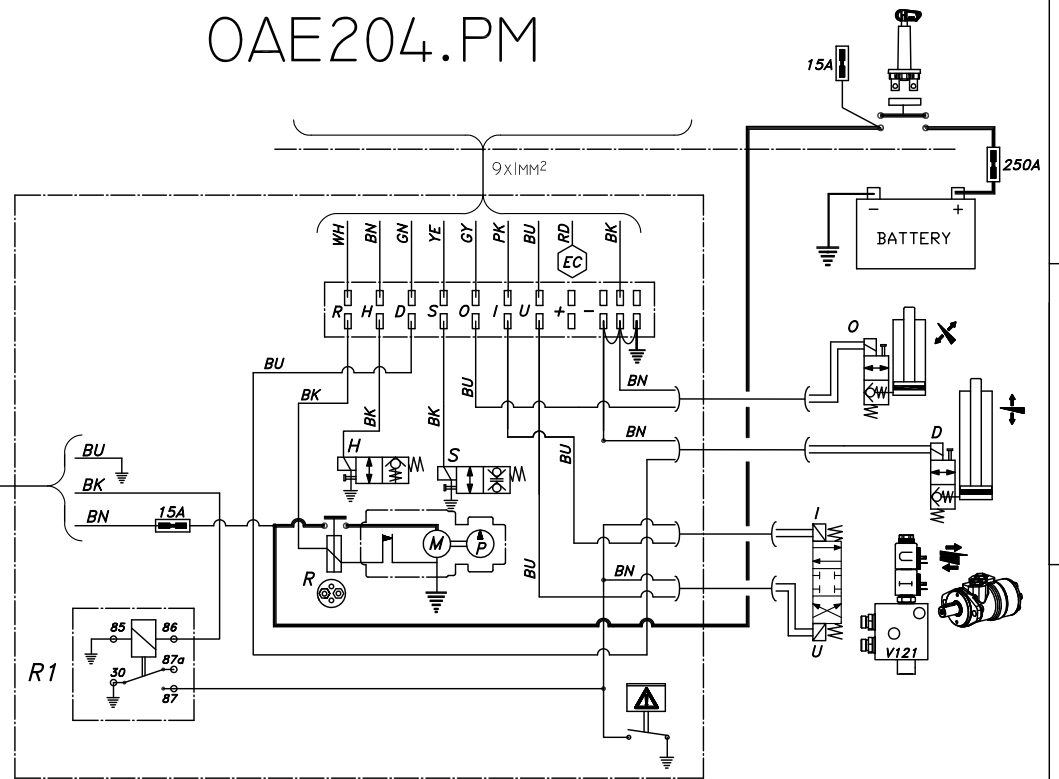

OAE204.PM
PROXI HEIGHT DETECTION
ON LIFT ARM

Type : DH-SK(S) + OAE204.PM Height detection for retraction - 2010-...
 Power pack : -
 Valve : n/a
 Plan N° : Sch_SK(S)-OAE204.PM-2013-01
 Date : 28/10/2013



DH-SKS.20 + OAE041.ZP

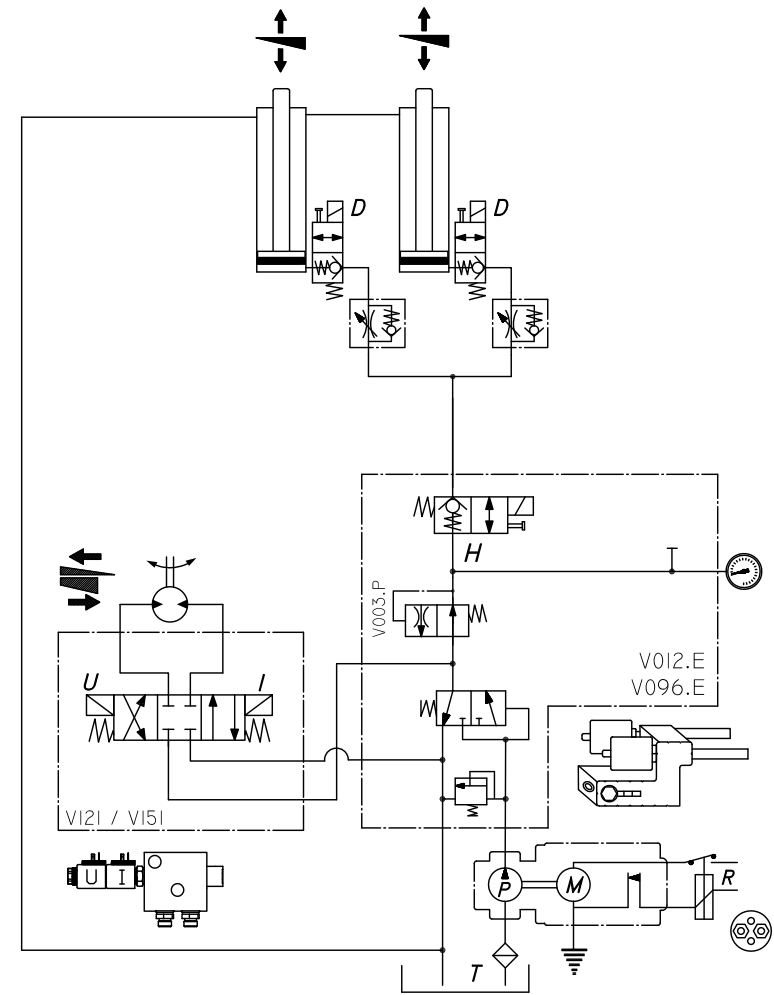

MECH - X

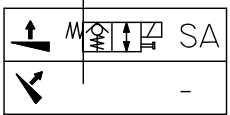

	R + H		-		R + I
	D		-		R + U

OAE041.ZP EXTERIOR CONTROL BOX REF. EAZ240.P0 / EAZ260.P0

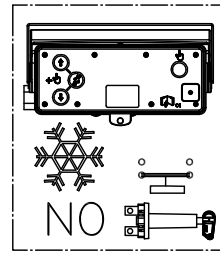

- WH-> R
- BN-> H
- GN-> D
- YE-> I
- GY-> U
- PK->
- BU-> - EARTH
- RD-> + EXTRA CTRL.
- BK-> + 24/12V

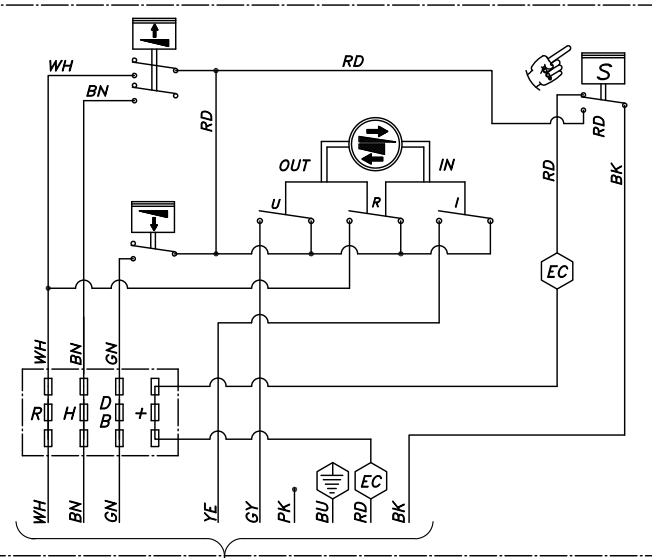

9X1MM²

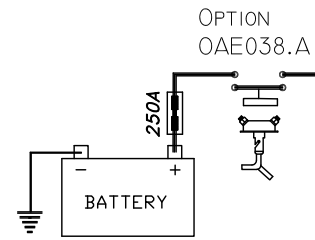
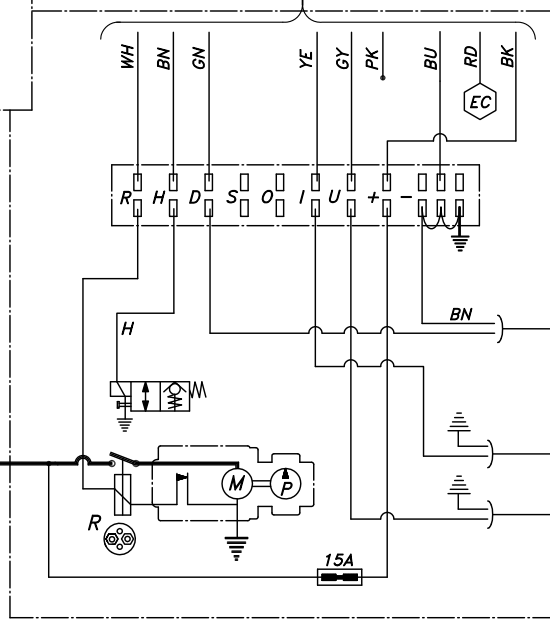

COLOUR CODES
DIN 47100

- 1=WH
- 2=BN
- 3=GN
- 4=YE
- 5=GY
- 6=PK
- 7=BU
- 8=RD
- 9=BK

EC = 24/12V
EXTRA CTRL.

Type : SLIDER LIFT DH-SKS + ARCTIC control box
Power pack : GT-SX-motor pump-...
Valve : V012.X / V096.X
Plan N° : Sch_SKS-MECH-X-OAE041.ZP-2014-01

Date : 13/01/2014

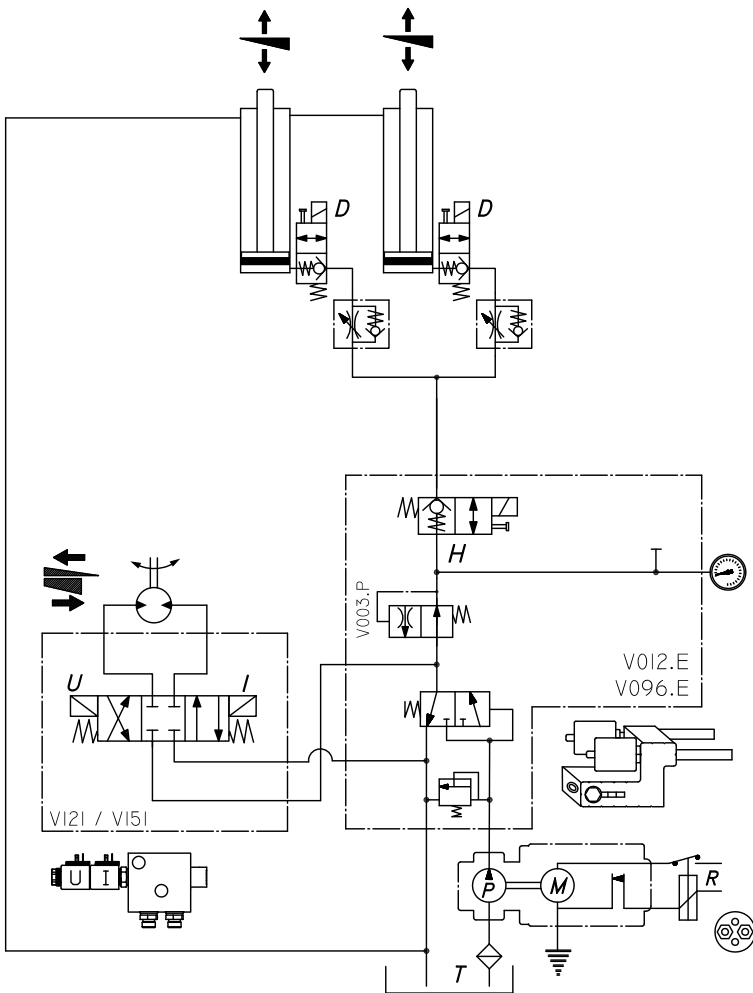

MECH - X

OAE030.BP

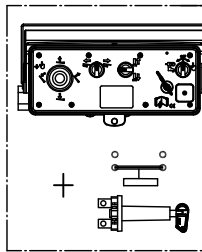

EXTERIOR CONTROL BOX REF. ED260.P0

WH-> R
 BN-> H
 GN-> D
 YE-> I
 GY-> U
 PK-> + EXTRA CTRL.
 BU-> - EARTH

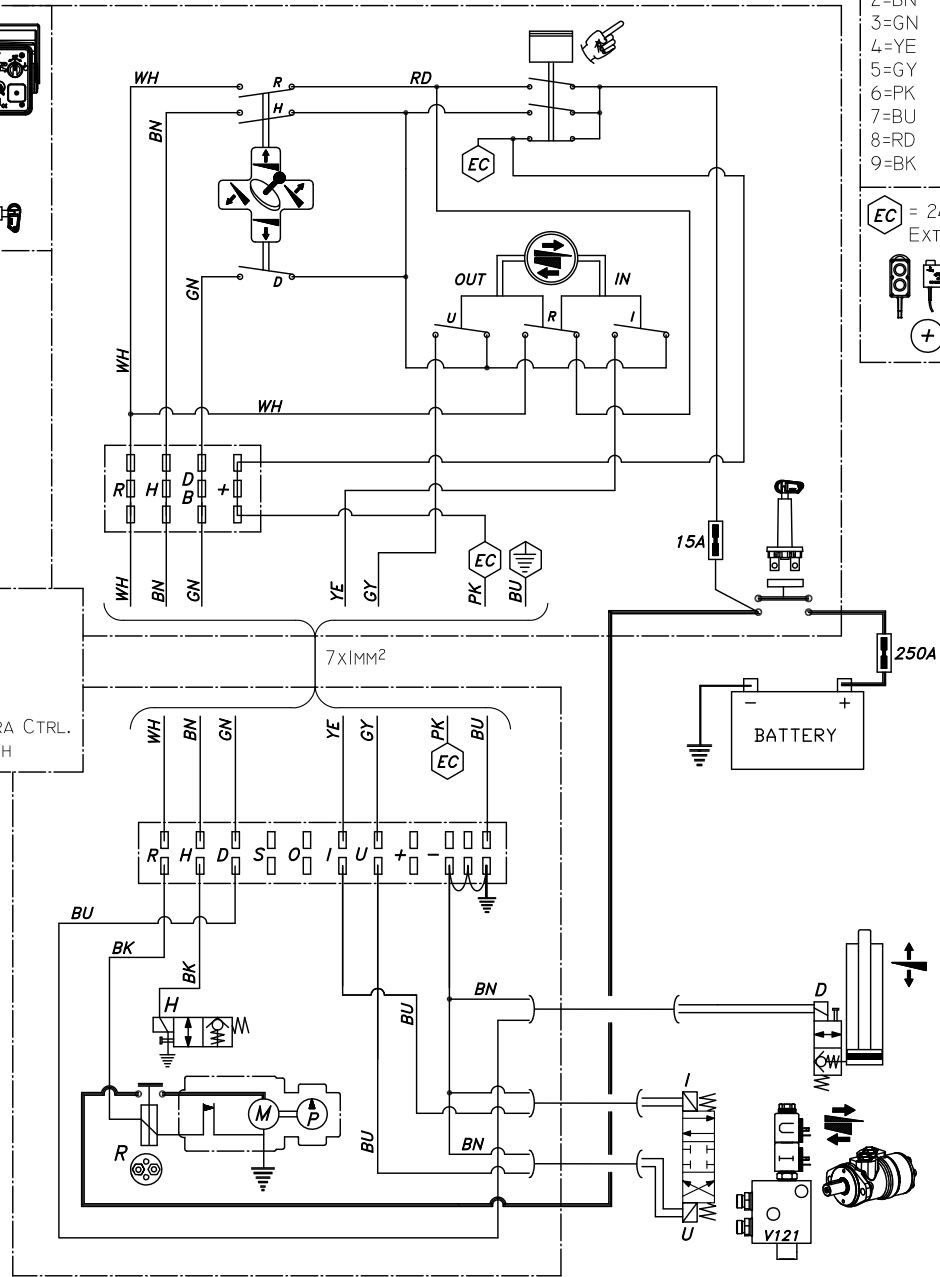

COLOUR CODES
 DIN 47100

- 1=WH
- 2=BN
- 3=GN
- 4=YE
- 5=GY
- 6=PK
- 7=BU
- 8=RD
- 9=BK

EC = 24/12V
 EXTRA CTRL.

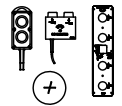

Type : SLIDER LIFT DH-SKS (NO TILT + E2007) + HYDROMOTOR - 2010/...
 Power pack : G.SE.L.03.S
 Valve : V012.E / V096.E
 Plan N° : Sch_SKS-MECH-X-OAE030.BP-2013-01
 Date : 28/10/2013

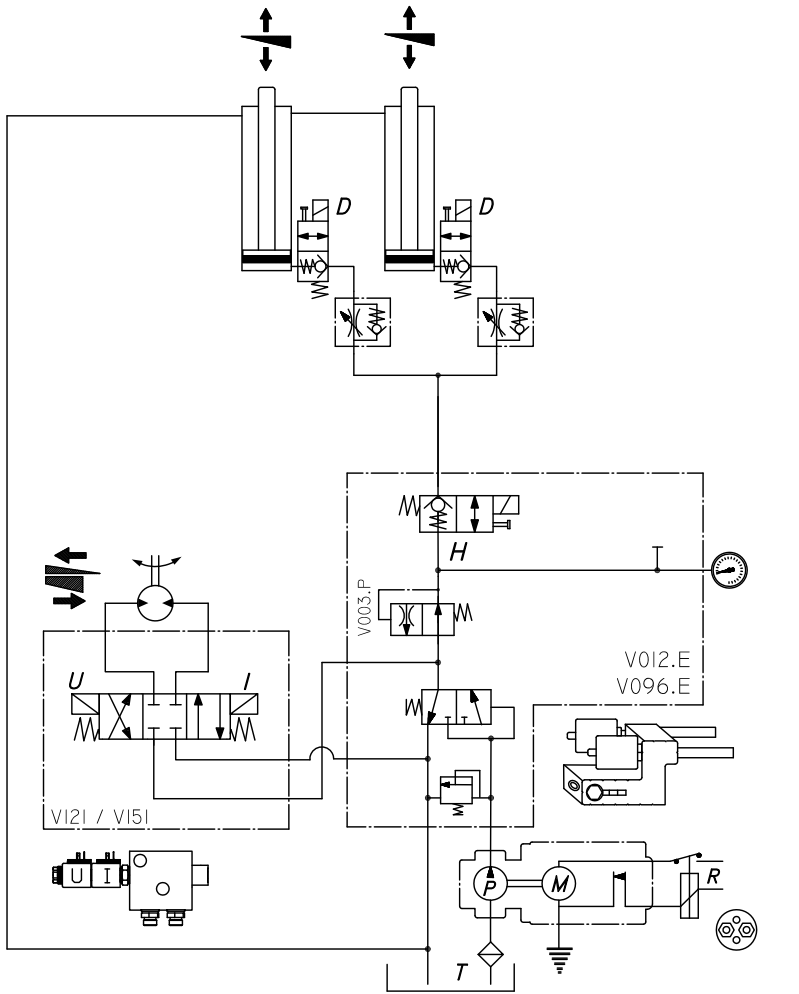

MECH - X

OAE030.BT

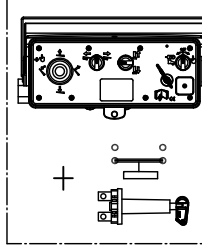

EXTERIOR CONTROL BOX REF. ED240.T0 / ED260.T0

WH-> R
 BN-> H
 GN-> D
 YE-> I
 GY-> U
 PK-> + EXTRA CTRL.
 BU-> - EARTH

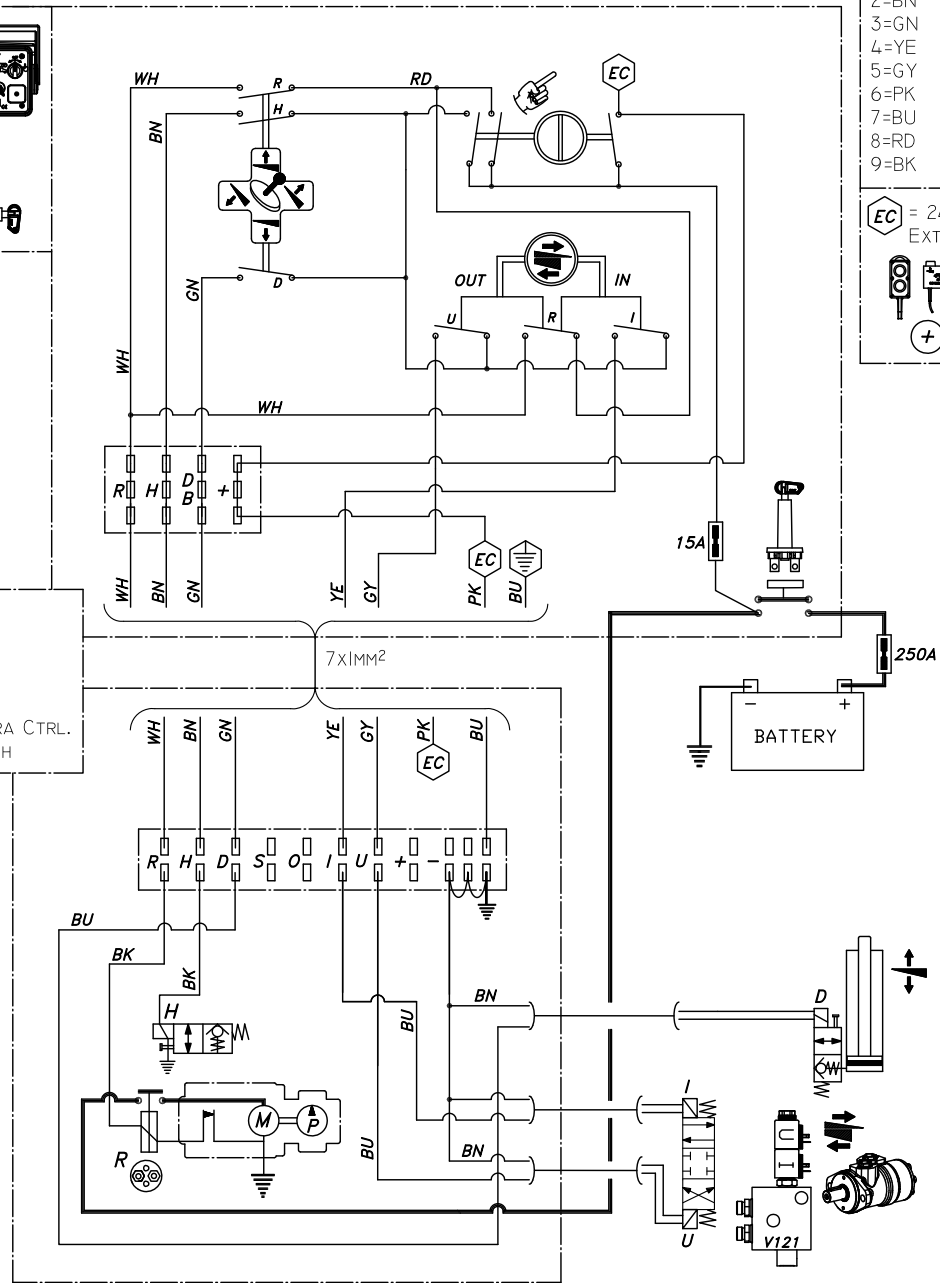

COLOUR CODES
 DIN 47100

- 1=WH
- 2=BN
- 3=GN
- 4=YE
- 5=GY
- 6=PK
- 7=BU
- 8=RD
- 9=BK

EC = 24/12V
 EXTRA CTRL.

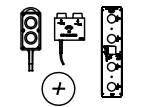

Type : SLIDER LIFT DH-SKS (NO TILT + E2007) + HYDROMOTOR - 2010/...
 Power pack : G.SE.L.03.S
 Valve : V012.E / V096.E
 Plan N° : Sch_SKS-MECH-X-OAE030.BT-2013-01
 Date : 28/10/2013



DH-SO / SV ~ TRAILER
 + OAE060 + OAE202 + OAE505.06

OAE030.BT

EXTERIOR CONTROL BOX REF. ED201.T0 / ED221.T0

COLOUR CODES
 DIN 47100

- 1=WH
- 2=BN
- 3=GN
- 4=YE
- 5=GY
- 6=PK
- 7=BU
- 8=RD
- 9=BK

EC = 24/12V
 EXTRA CTRL.

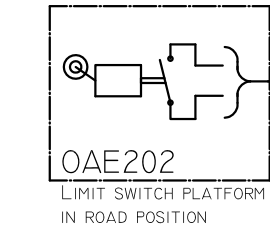
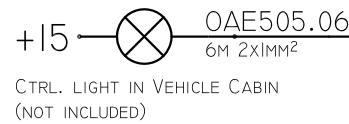
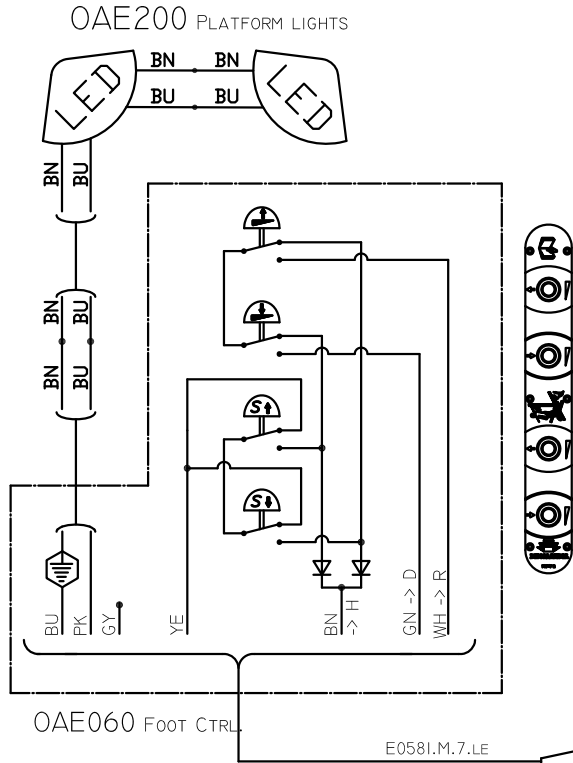
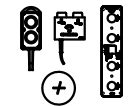

- WH-> R
- BN-> H
- GN-> B [B=D+0]
- YE-> S
- GY-> I
- PK-> U
- BU->
- RD-> + EXTRA CTRL.
- BK-> - EARTH

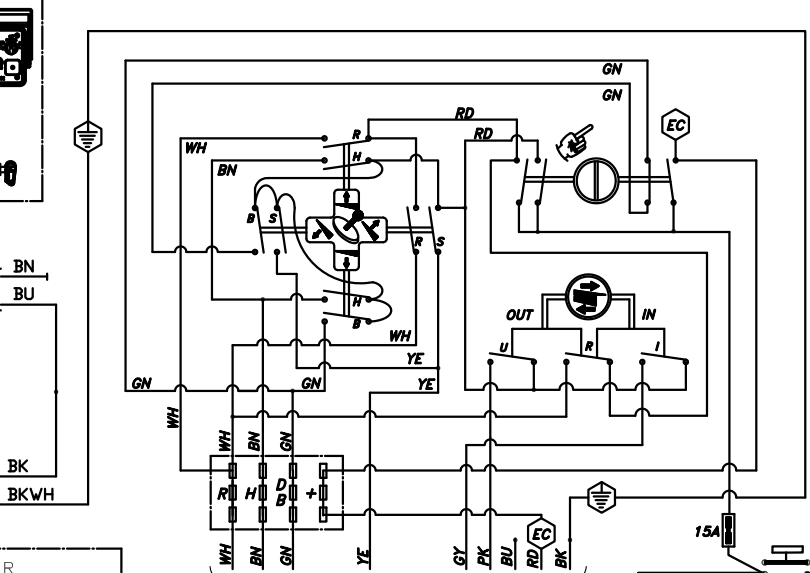

CONNECTION

Pos.	CABLE N°
1	WH -> R
2	BN -> H
3	GN -> D
4	YE -> 24/12V SWITCH EXTRA CTRL.
5	GY -> - EARTH
6	PK -> + 24V / 12V
7	BU -> - EARTH

OAE065 - CANNON PLUG

HYDR.

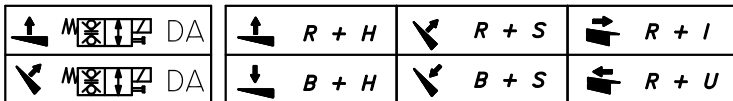

Type : SLIDER LIFT DH-SO / SSU (HYDR. lift) + HYDROMOTOR - 2012/...
 Power pack : GT-SD-motor pump-... Valve : V012.D / V096.D
 Plan N° : Sch_SO-HYD-OAE030.BT-Trailer-2013-01 Date : 14/08/2013



DH-SO/SV ~ TRUCK + OAE060 + OAE500 + OAE202

Type : SLIDER LIFT DH-SO / SSU (HYDR. lift) + Hydromotor - 2012/...

Power pack :

Valve : V012.D / V096.D

Plan N° : Sch_SO-HYD-OAE030.ZT-Truck-2013-05

Date : 19/01/2014

DEHOLLANDIA

EXTERIOR CONTROL BOX REF. EC201K0 (OR T0) / EC221K0 (OR T0)

E0480.M.6.LE

OAE500 - (CANNON PLUG)
OR OAE501.12 - (12M 4x1,5)

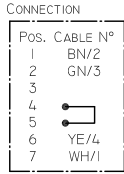

OAE202
LIMIT SWITCH PLATFORM
IN ROAD POSITION

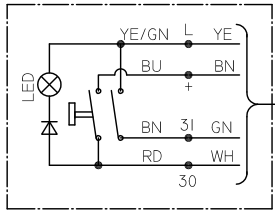

OAE503 CABIN SWITCH

OAE200 PLATFORM LIGHTS

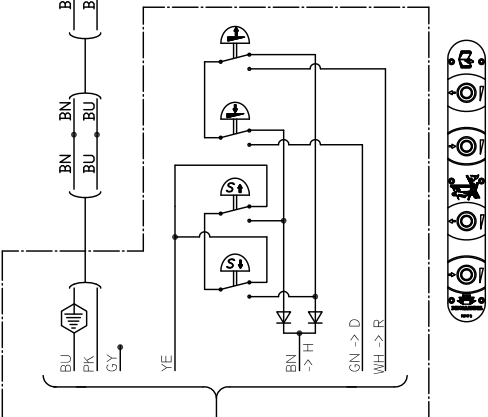
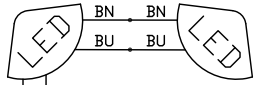

OAE060 FOOT CTRL.

E0581.M.7.LE

E0580.F.7.LE

CONNECTION

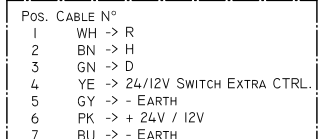

OAE065 - CANNON PLUG

HYDR.

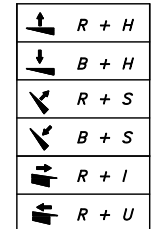
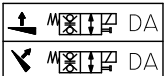

COLOUR CODES
DIN 47100

- | | |
|------------|-------------|
| 1 = WH | - WEIß |
| 2 = BN | - BRAUN |
| 3 = GN | - GRÜN |
| 4 = YE | - GELB |
| 5 = GY | - GRAU |
| 6 = PK | - ROSA |
| 7 = BU | - BLAU |
| 8 = RD | - ROT |
| 9 = BK | - SCHWARZ |
| 10 = VT | - VIOLETT |
| 11 = GY/PK | - GRAU/ROSA |
| 12 = RD/BU | - ROT/BLAU |

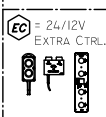

WH-> R
BN-> H
GN-> B [B=D+O]
YE-> S
GY-> I
PK-> U
BU-> +24/12V LIGHTS
X-> EARTH
Y-> + EXTRA CTRL.
Z-> + 24/12V

X	10X1MM ²	RD	VT
Y	BK	GY/PK	
Z	VT	RD/BU	

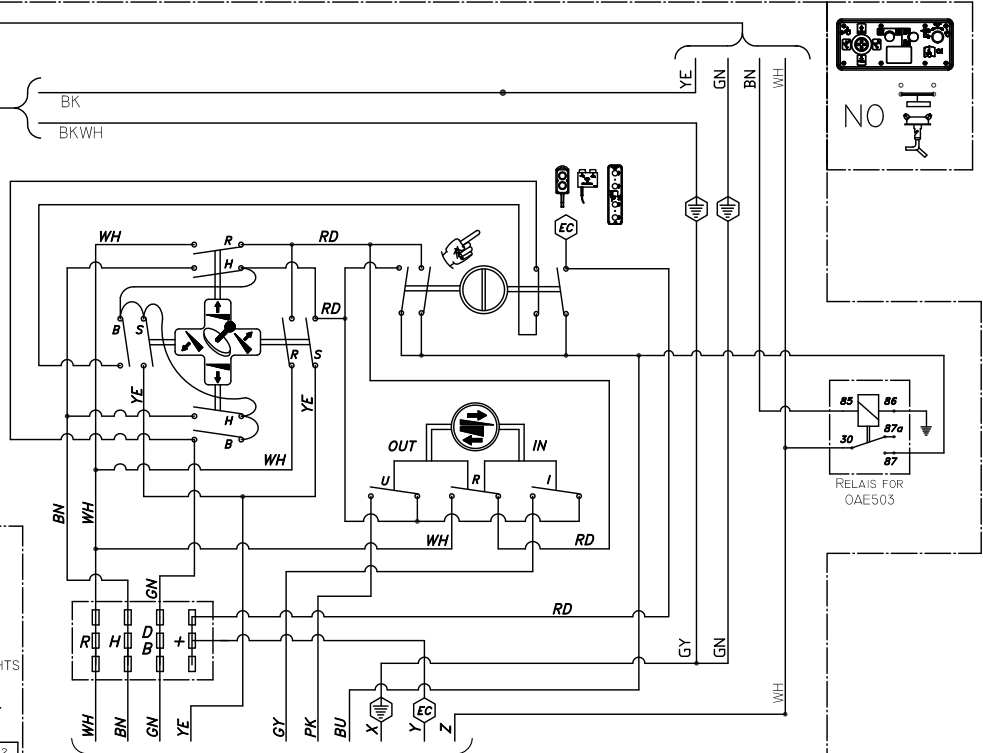

OAE030.ZT

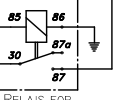
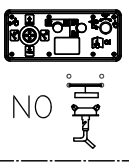

RELAYS FOR OAE503

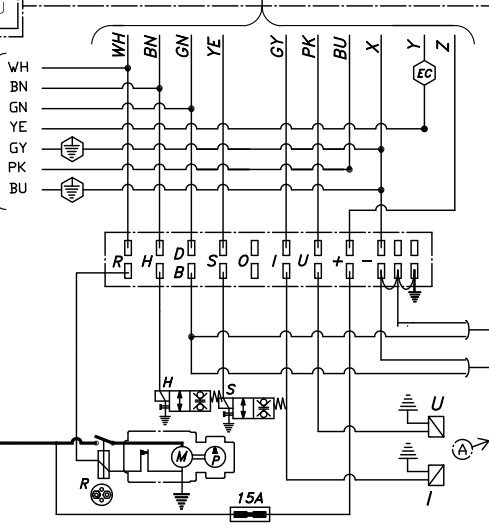

SO / SSU + RETRACTION CYLINDER

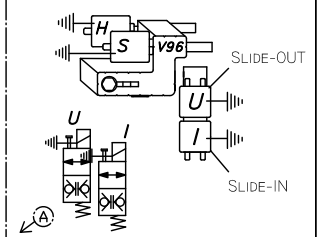

SO / SSU + HYDROMOTOR
SLIDE-OUT

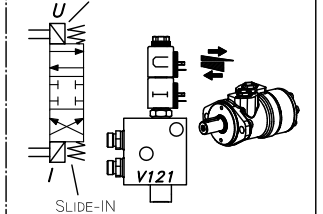

DH-SO / SSU + OAH022 HYDROMOTOR

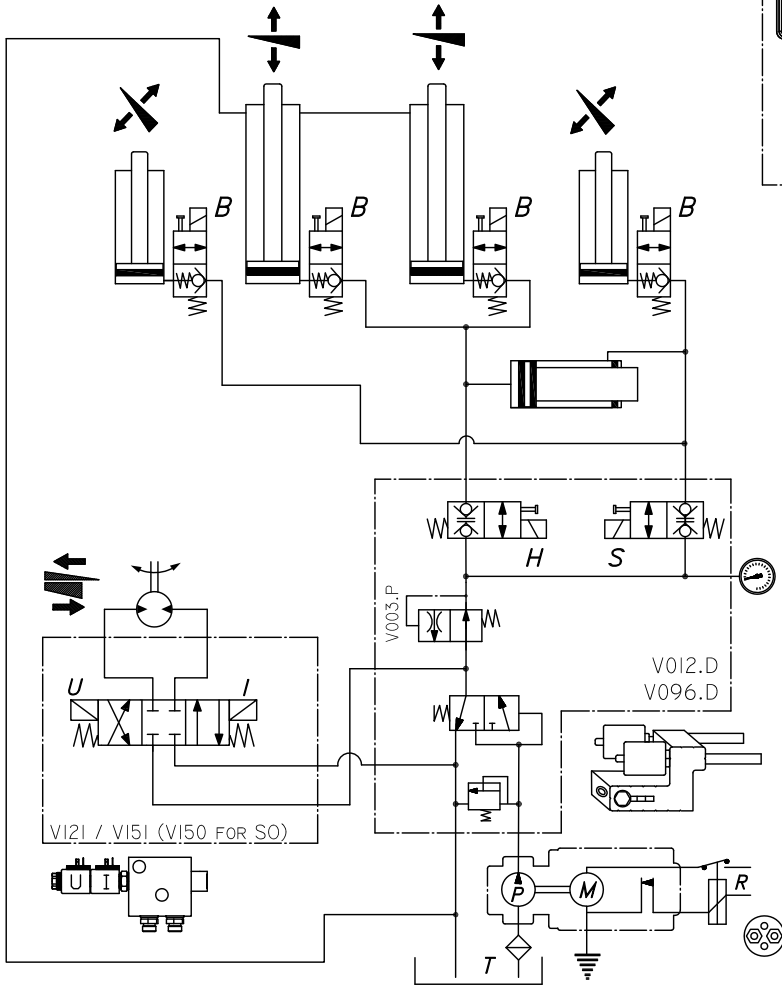

HYDR.

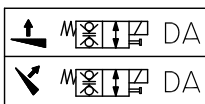

OAE030.ZT

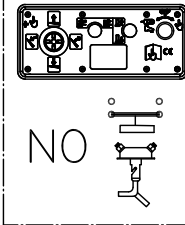

EXTERIOR CONTROL BOX REF. EC20IT0 (OR K0) / EC22IT0 (OR K0)

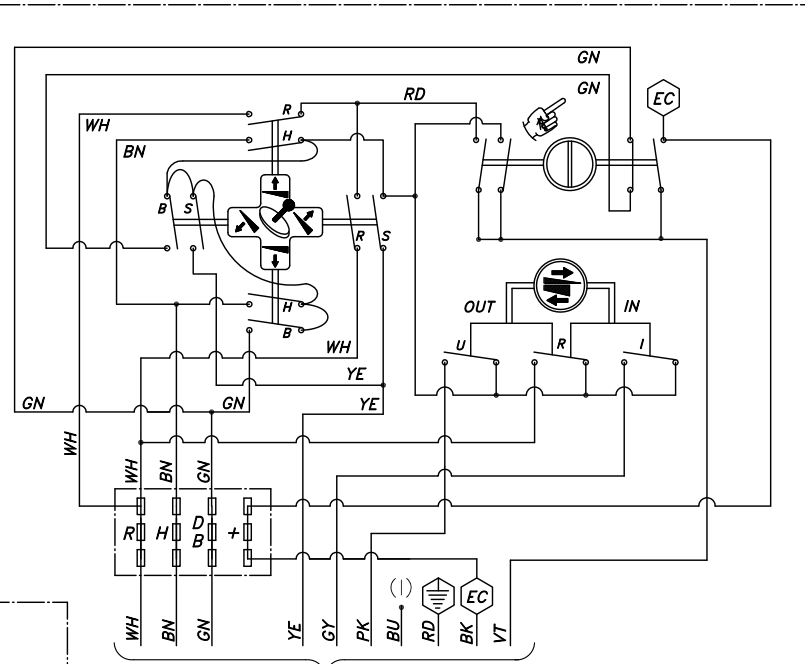

- WH-> R
- BN-> H
- GN-> B [B=D+O]
- YE-> S
- GY-> I
- PK-> U
- BU-> +24/12V LIGHTS
- RD-> - EARTH
- BK-> + EXTRA CTRL.
- VT-> + 24/12V

10x1mm²

(I) USED AS + 12/24V LIGHTS
SEE DIAGRAM SM-TRUCK

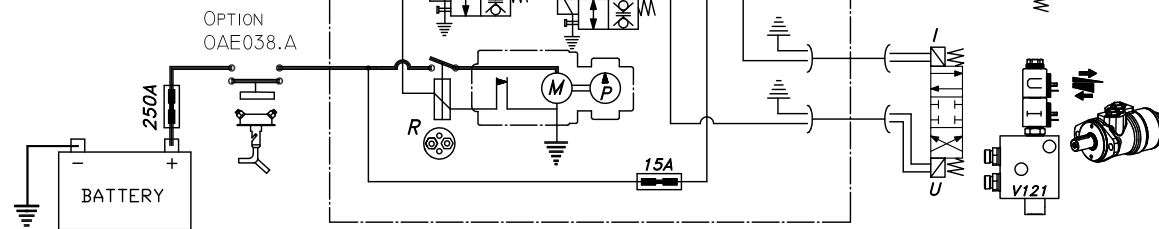

COLOUR CODES
DIN 47100

- 1=WH
- 2=BN
- 3=GN
- 4=YE
- 5=GY
- 6=PK
- 7=BU
- 8=RD
- 9=BK

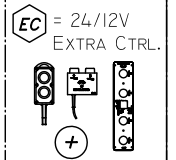

Type : SLIDER LIFT DH-SO / SSU + OAE030.ZT (HYDR.) - 2011/...

Power pack : GT-SD-motor pump-... Valve : V012.D / V096.D

Plan N° : Sch_SO-HYD-OAE030.ZT-2013-01

Date : 02/01/2014



OAE030.BT

EXTERIOR CONTROL BOX REF. ED201.T0 / ED221.T0

COLOUR CODES
DIN 47100

- 1=WH
- 2=BN
- 3=GN
- 4=YE
- 5=GY
- 6=PK
- 7=BU
- 8=RD
- 9=BK

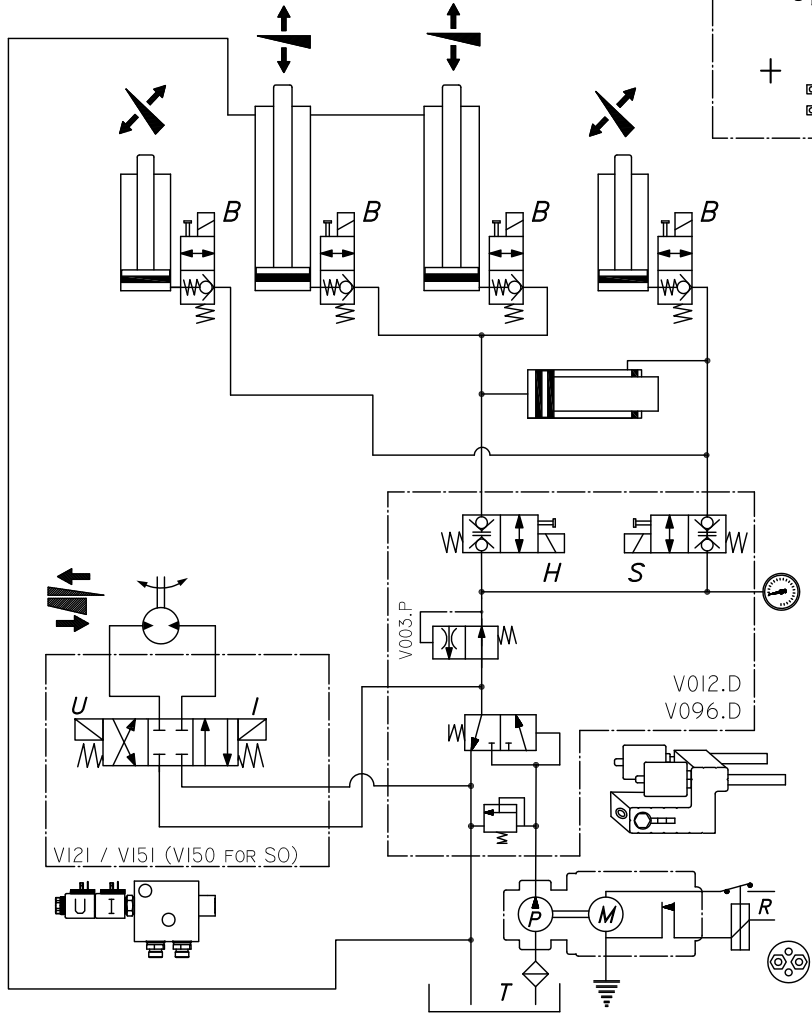
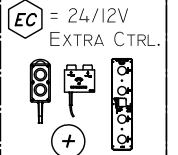

HYDR.

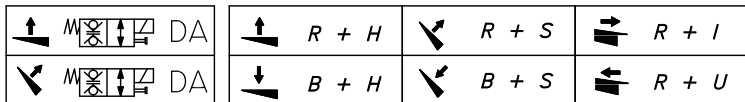

WH-> R
BN-> H
GN-> B [B=D+O]
YE-> S
GY-> I
PK-> U
BU->
RD-> + EXTRA CTRL.
BK-> - EARTH

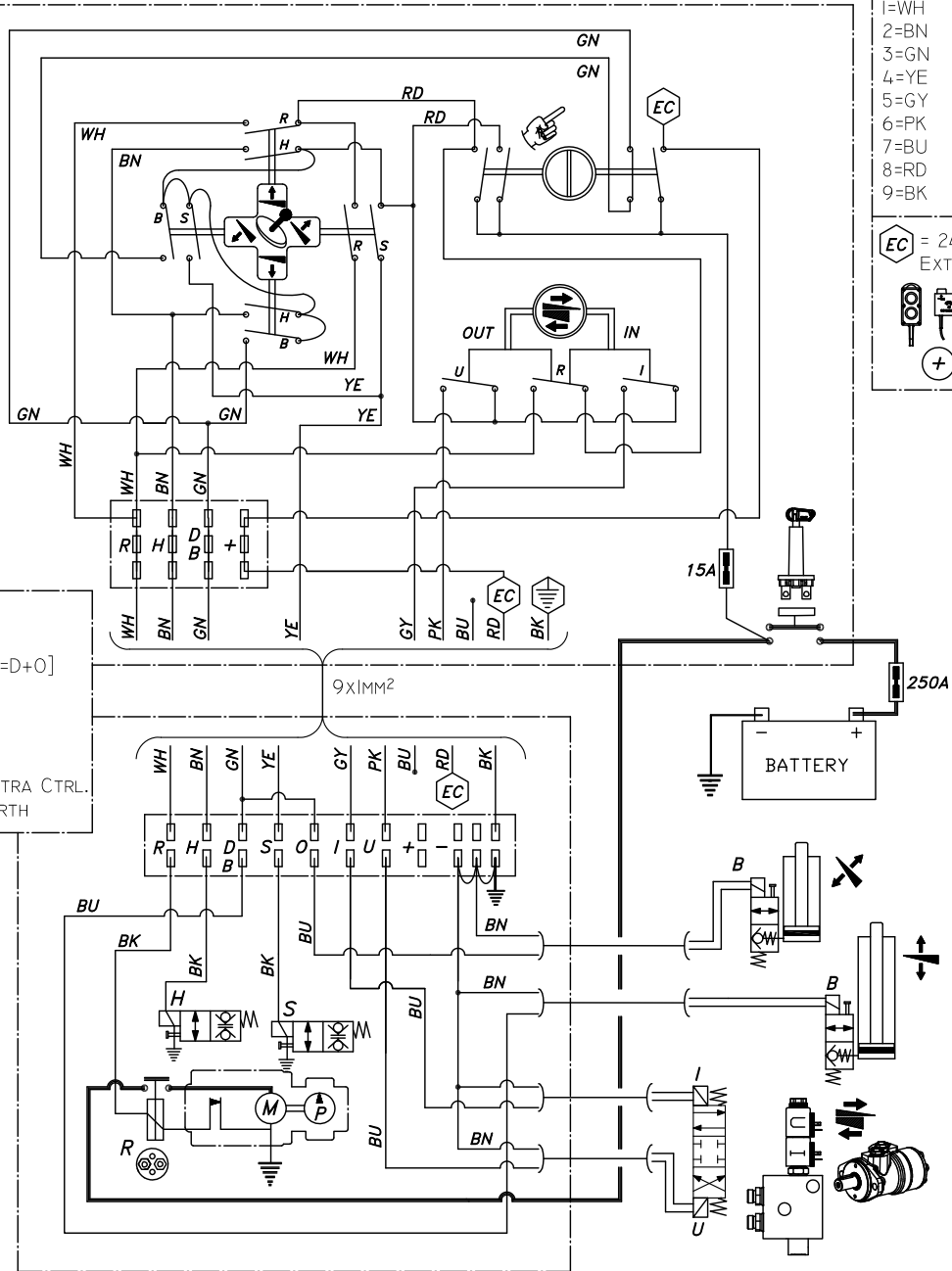

DH-SMP.20 + OAH023 RETRACTION CYLINDER

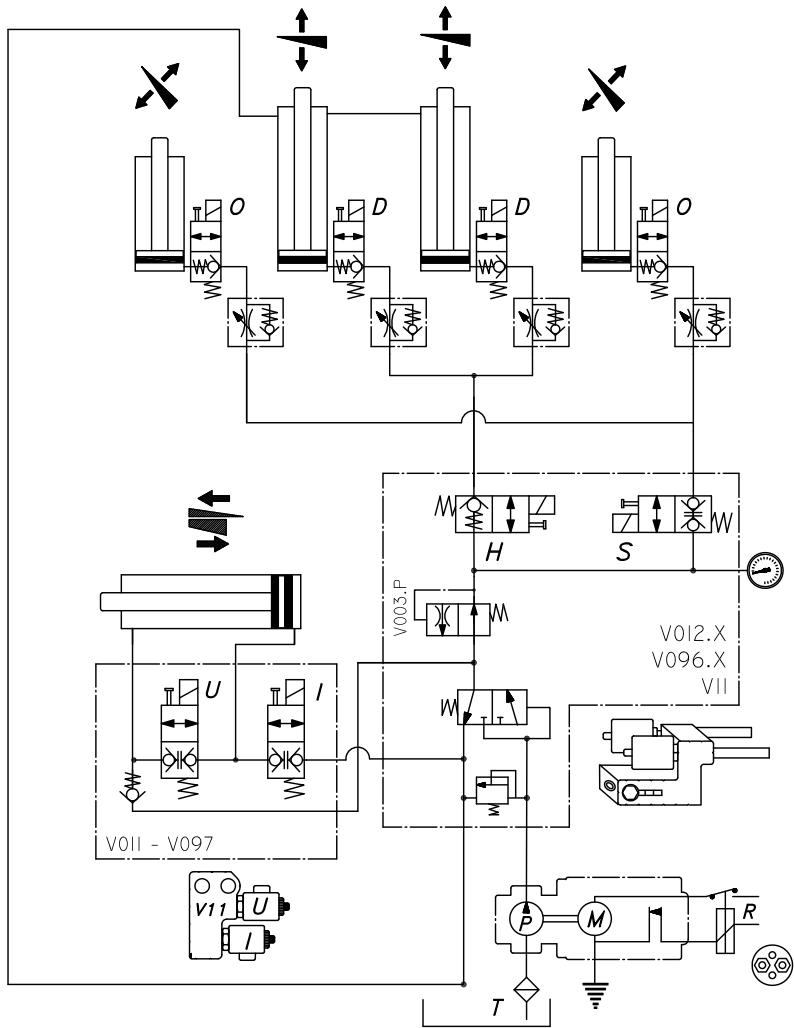

MECH - X

OAE030.BT

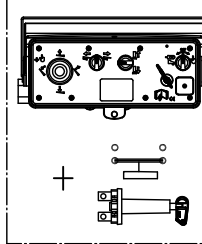

EXTERIOR CONTROL BOX REF. ED203.T0 / ED223.T0

WH-> R
 BN-> H
 GN-> D
 YE-> S
 GY-> O
 PK-> I
 BU-> U
 RD-> + EXTRA CTRL.
 BK-> - EARTH

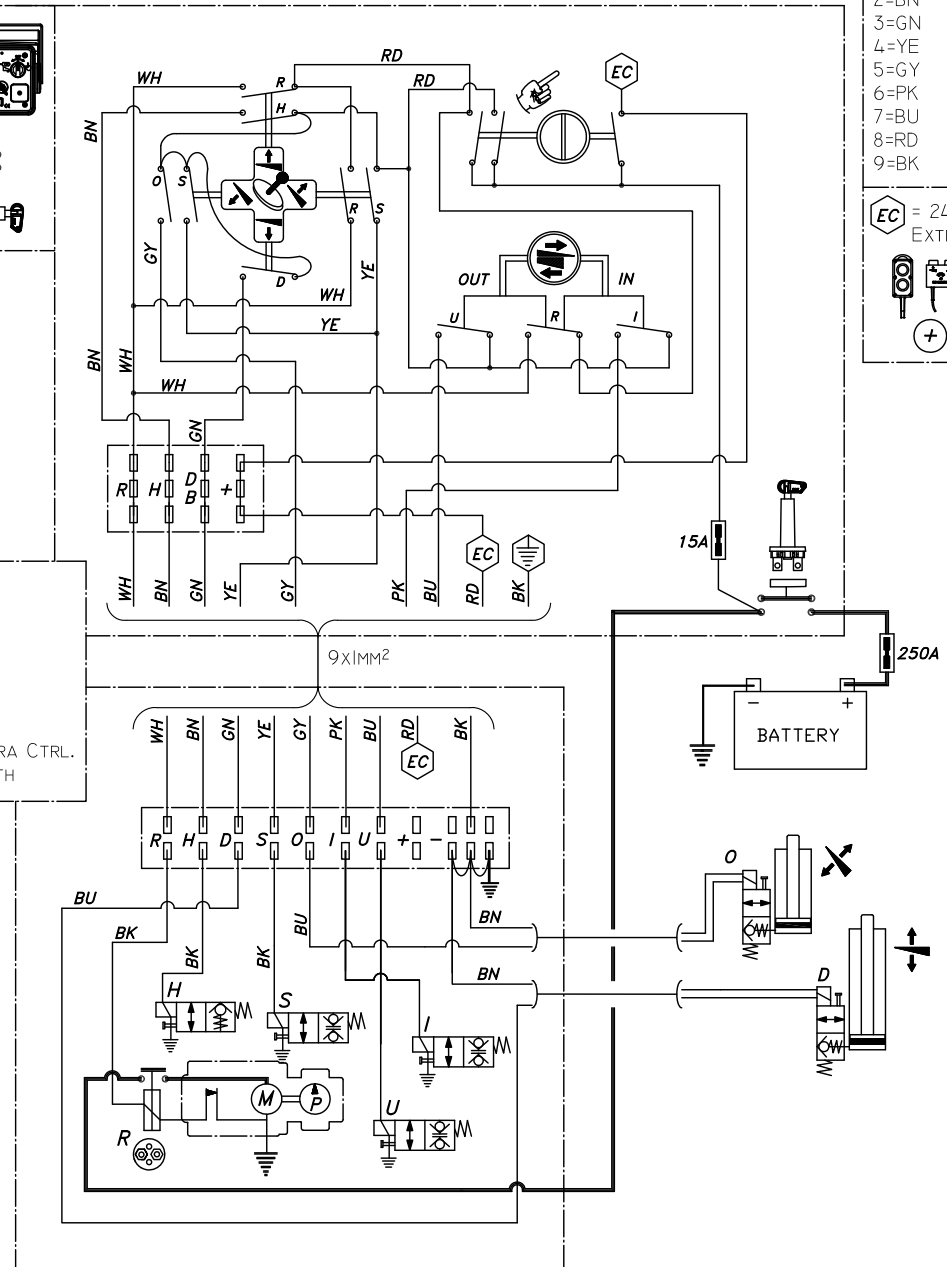

COLOUR CODES
 DIN 47100

- 1=WH
- 2=BN
- 3=GN
- 4=YE
- 5=GY
- 6=PK
- 7=BU
- 8=RD
- 9=BK

EC = 24/12V
 EXTRA CTRL.

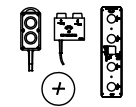

Type : SLIDER LIFT DH-SMP (MECH-X + E2007) + Retr. Cylinder - 2010/...
 Power pack : G-SX-L/R-motor pump-... Valve : V012.X / V096.X
 Plan N° : Sch_SMP20-MECH.X-OAE030.BT-2013-01
 Date : 28/10/2013

DEHOLLANDIA



DH-SM* + STAB. LEGS

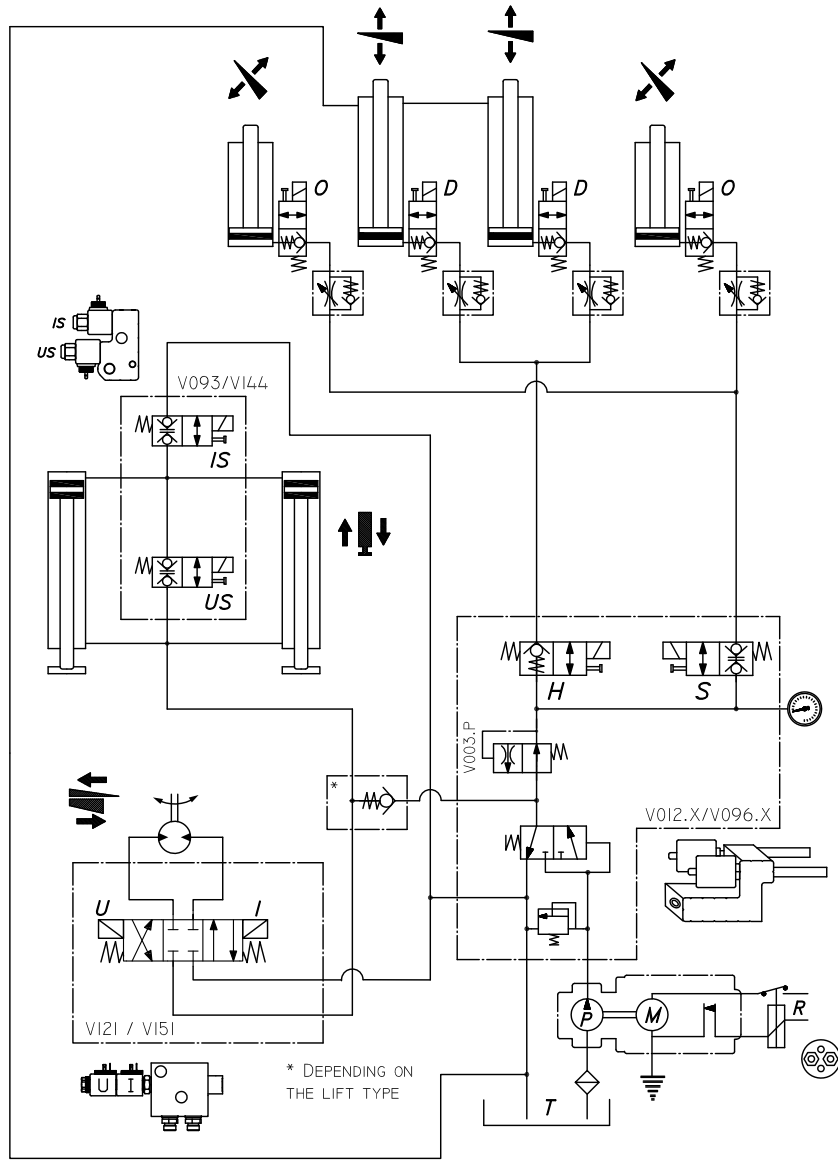

* DEPENDING ON THE LIFT TYPE

MECH - X

OAE030.BT

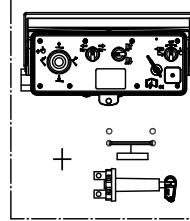

EXTERIOR CONTROL BOX REF. ED213.T0 / ED233.T0

WH-> R
 BN-> H
 GN-> D
 YE-> S
 GY-> O
 PK-> I
 BU-> U
 RD-> IS
 BK-> US
 VT-> +
 GY/PK-> + EXTRA CTRL.
 RD/BU-> - EARTH

Colour codes
 DIN 47100

- 1=WH
- 2=BN
- 3=GN
- 4=YE
- 5=GY
- 6=PK
- 7=BU
- 8=RD
- 9=BK
- 10=VT
- 11=GY/PK
- 12=RD/BU

EC = 24/12V
 EXTRA CTRL.

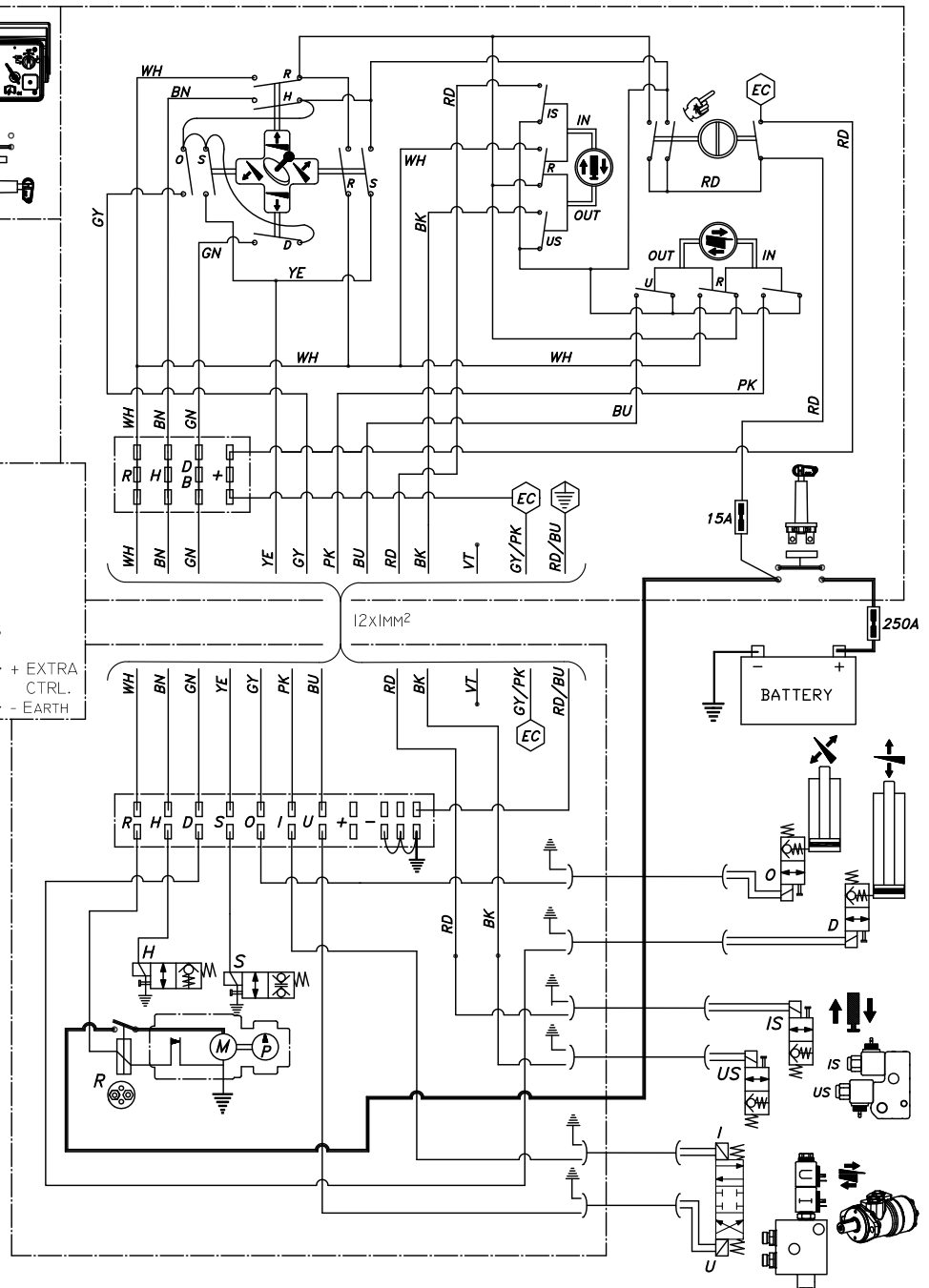

Type : SLIDER LIFT DH-SM* (MECH-X + E2007) + STABIL. LEGS - 2010/...
 Power pack : GT-SX-motor pump-... Valve : V012.X/V096.X + V093
 Plan N° : Sch_SWST-MECH-X-OAE030.BT-2013-01 Date : 28/10/2013



DH-SM ~ TRAILER + OAE060
+ OAE200 + OAE505.D

OAE030.BT

EXTERIOR CONTROL BOX REF. ED203.T0 / ED223.T0

COLOUR CODES
DIN 47100

- 1=WH
- 2=BN
- 3=GN
- 4=YE
- 5=GY
- 6=PK
- 7=BU
- 8=RD
- 9=BK

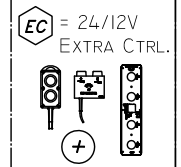

OAE200 PLATFORM LIGHTS

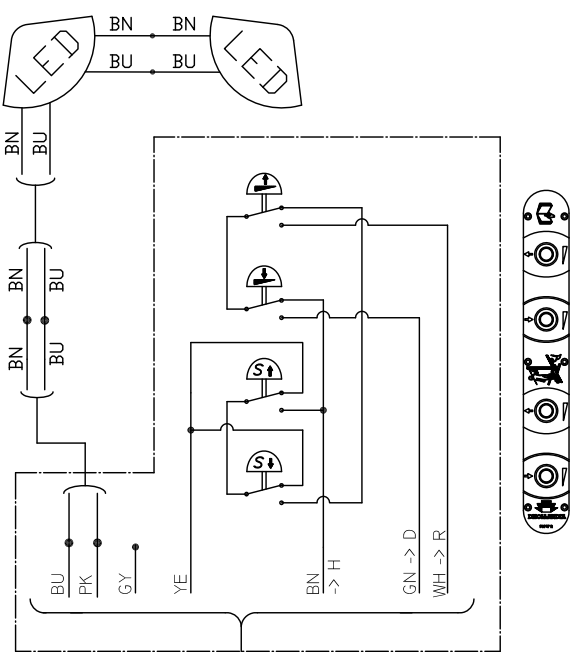

OAE060 FOOT CTRL.

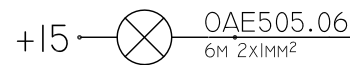
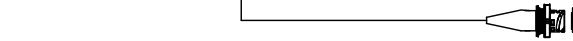

OAE505.06
6M 2x1mm²
CTRL. LIGHT IN VEHICLE CABIN
(NOT INCLUDED)

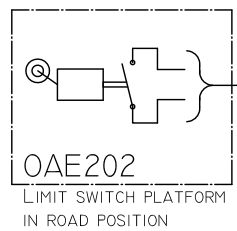

OAE202
LIMIT SWITCH PLATFORM
IN ROAD POSITION

- WH-> R
- BN-> H
- GN-> D
- YE-> S
- GY-> O
- PK-> I
- BU-> U
- RD-> + EXTRA CTRL.
- BK-> - EARTH

CONNECTION

Pos.	CABLE N°
1	WH -> R
2	BN -> H
3	GN -> D
4	YE -> 24/12V SWITCH EXTRA CTRL.
5	GY -> - EARTH
6	PK -> + 24V / 12V
7	BU -> - EARTH

OAE065 - CANNON PLUG

MECH - X

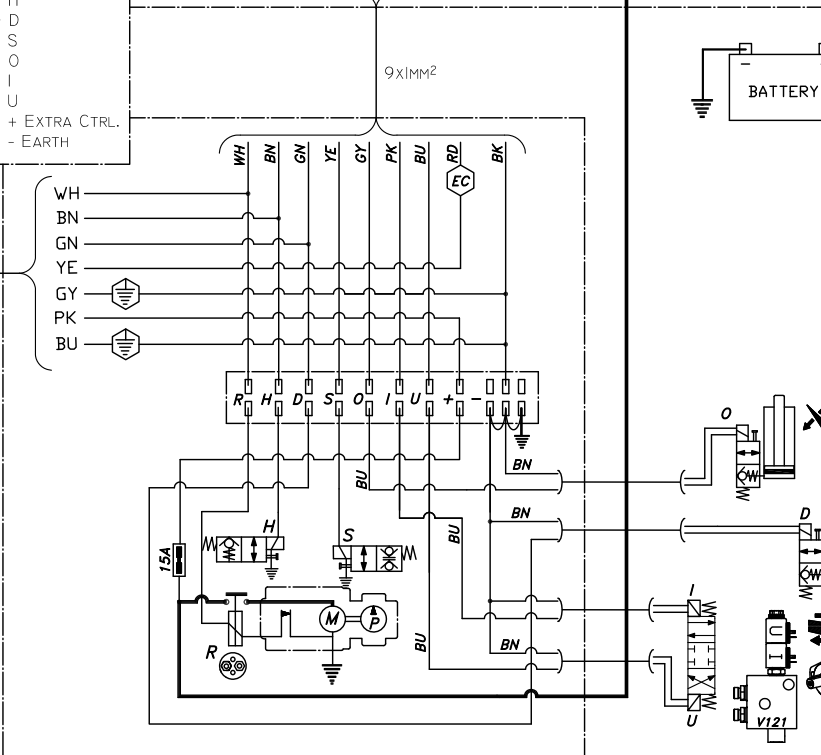
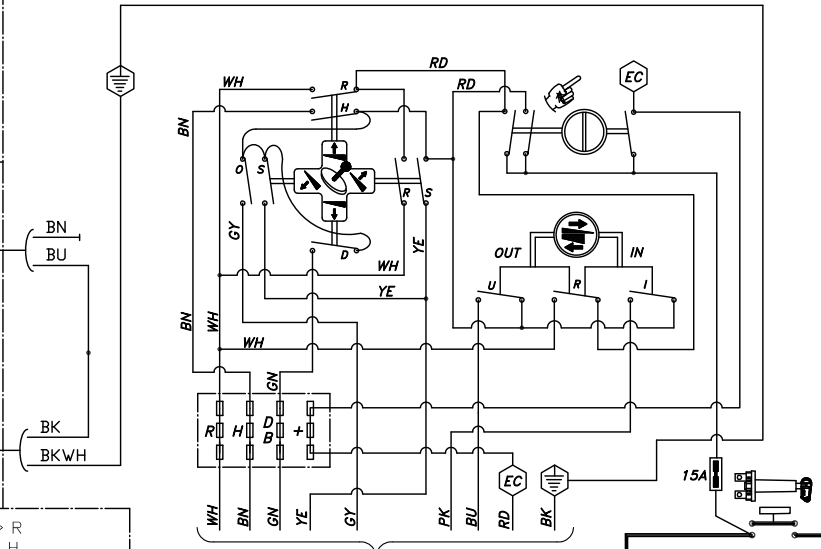
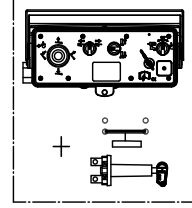
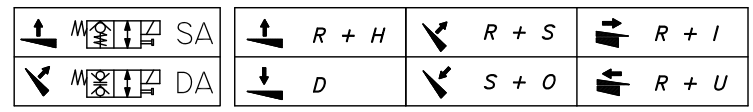

Type : SLIDER LIFT DH-SM* (MECH-X + E2007) + HYDROMOTOR - 2011/...

Power pack : GT-SX-motor pump-...

Valve : V012.X / V096.X

Plan N° : Sch_SW-MECH-X-OAE030.BT-Trailer-2013-01

Date : 28/10/2013



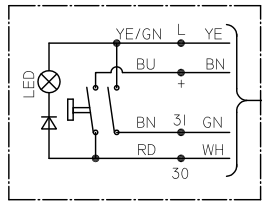

OAE503 CABIN SWITCH

OAE200 PLATFORM LIGHTS

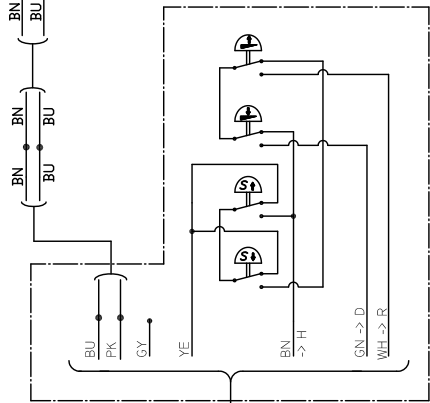
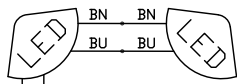

OAE060 FOOT CTRL.

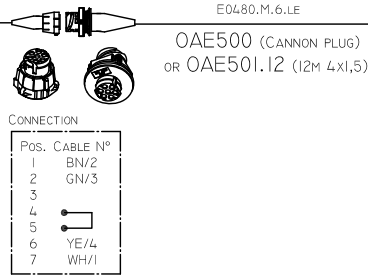

WH-> R
 BN-> H
 GN-> D
 YE-> S
 GY-> O
 PK-> I
 BU-> U
 RD-> +24V LIGHTS
 +12V LIGHTS
 BK->
 VT-> - EARTH
 GY/PK -> + EXTRA CTRL.
 RD/BU-> +24/12V

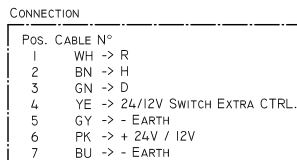

OAE065 - CANNON PLUG

COLOUR CODES
DIN 47100

1 = WH	- WEIß
2 = BN	- BRAUN
3 = GN	- GRÜN
4 = YE	- GELB
5 = GY	- GRAU
6 = PK	- ROSA
7 = BU	- BLAU
8 = RD	- ROT
9 = BK	- SCHWARZ
10 = VT	- VIOLETT
11 = GY/PK	- GRAU/ROSA
12 = RD/BU	- ROT/BLAU

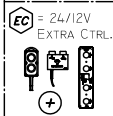

MECH - X

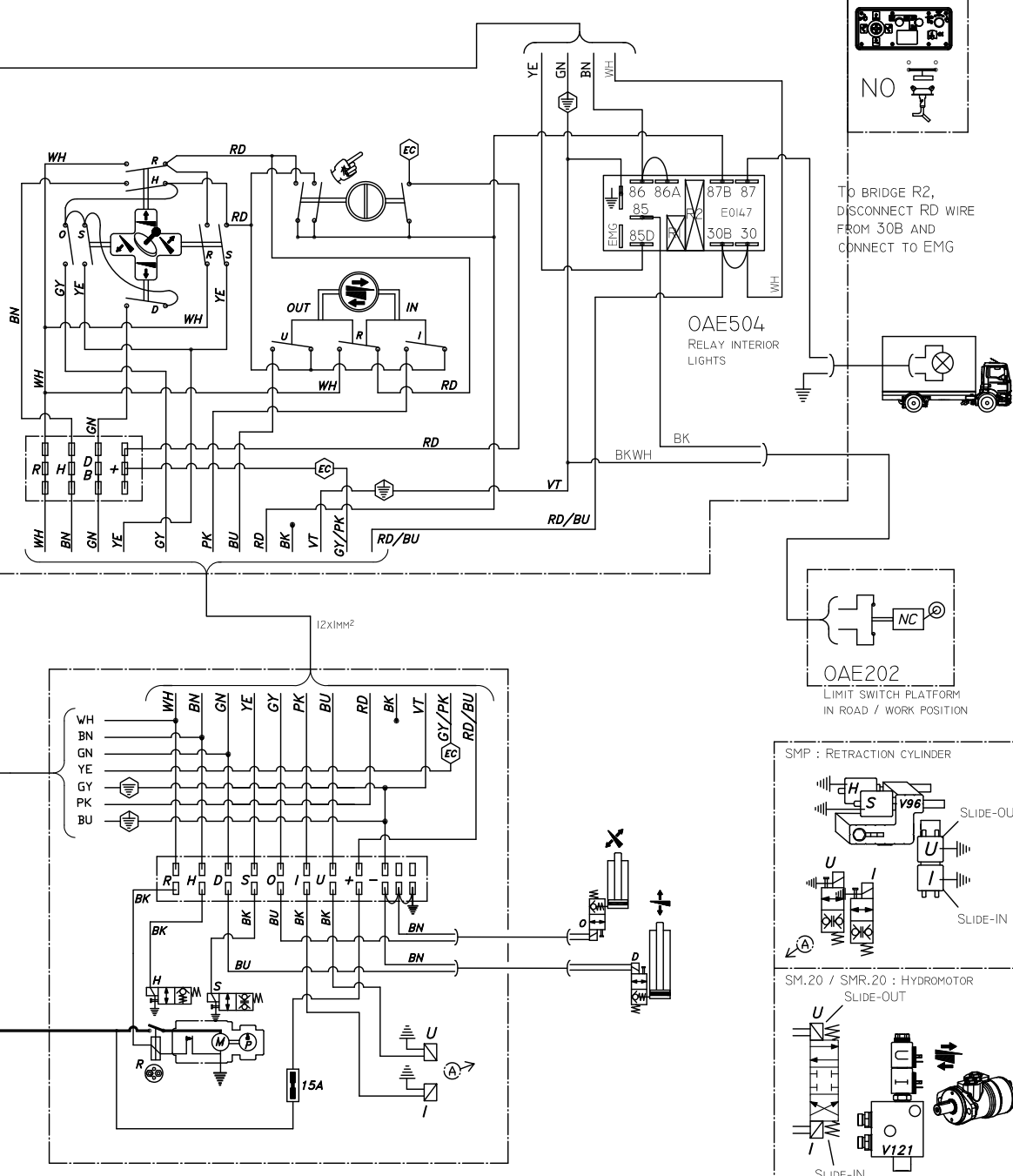
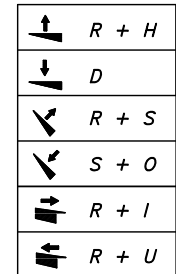
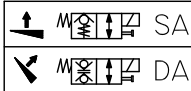

TO BRIDGE R2, DISCONNECT RD WIRE FROM 30B AND CONNECT TO EMG

DH-SM ~ TRUCK + OAE060 + OAE500 + OAE202

EXTERIOR CONTROL BOX REF. EC203T0 (OR K0) / EC223T0 (OR K0)

OAE030.ZT

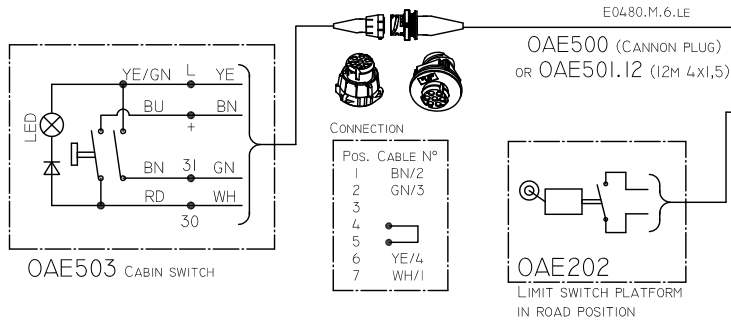

OAE200 PLATFORM LIGHTS

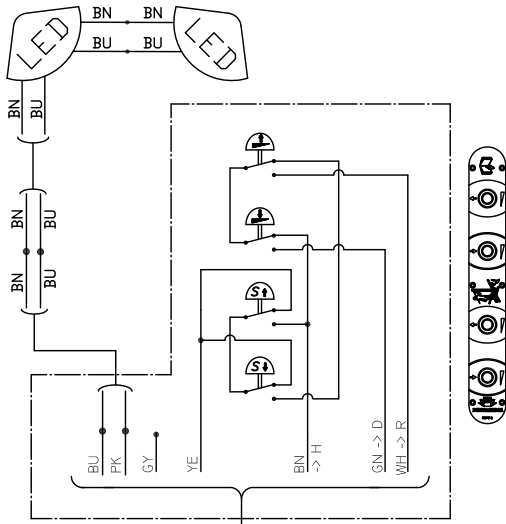

MECH - X

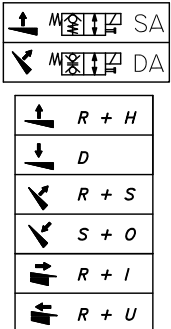

COLOUR CODES
DIN 47100

1 = WH	- WEIß
2 = BN	- BRAUN
3 = GN	- GRÜN
4 = YE	- GELB
5 = GY	- GRAU
6 = PK	- ROSA
7 = BU	- BLAU
8 = RD	- ROT
9 = BK	- SCHWARZ
10 = VT	- VIOLETT
11 = GY/PK	- GRAU/ROSA
12 = RD/BU	- ROT/BLAU

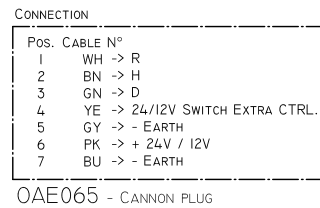

WH -> R
BN -> H
GN -> D
YE -> S
GY -> O
PK -> I
BU -> U
RD -> +24V LIGHTS
+12V LIGHTS
BK ->
VT -> - EARTH
GY/PK -> + EXTRA CTRL.
RD/BU -> +24/12V

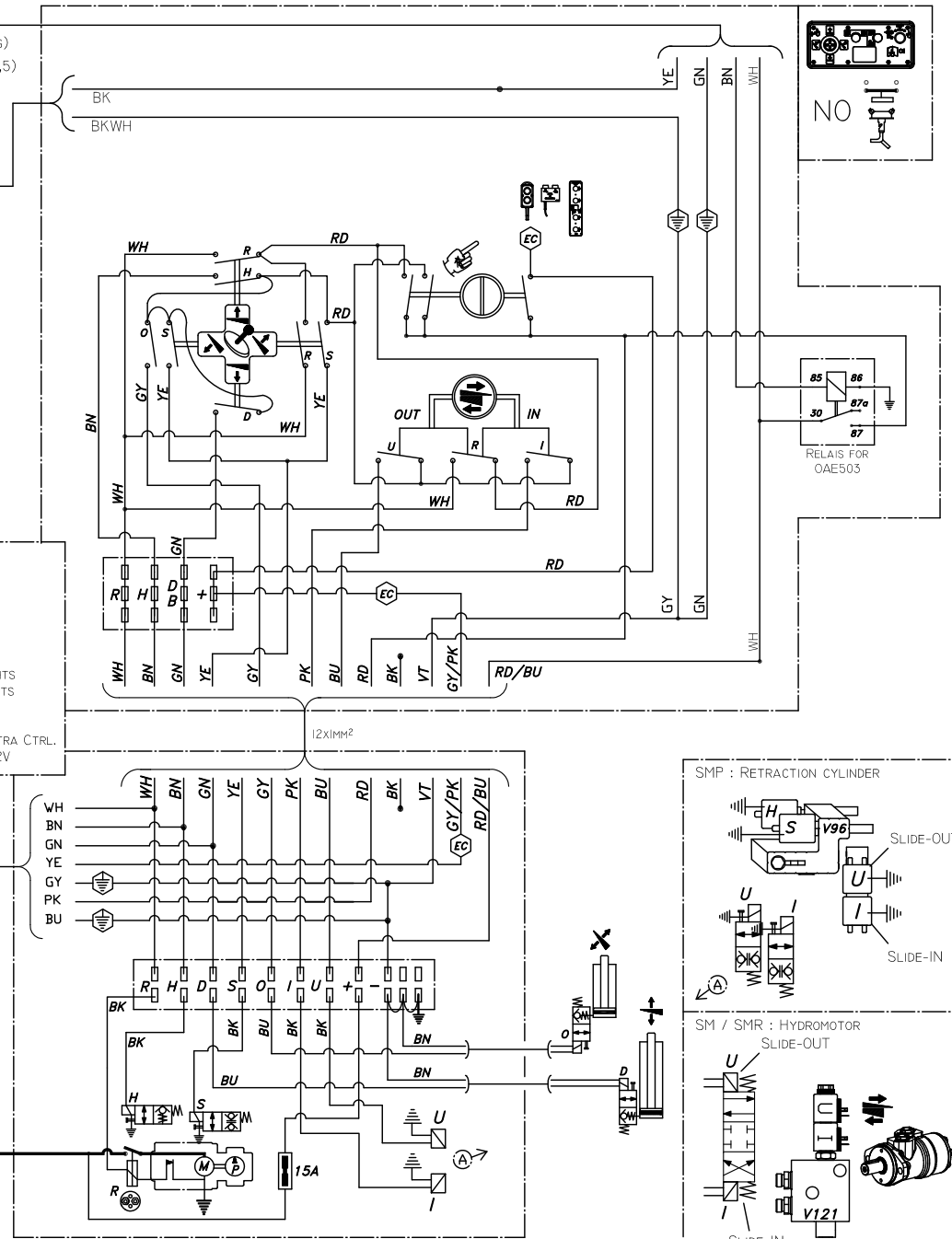

Type : SLIDER LIFT DH-SM + OAE030.ZT (MECH-X) - 2012/...

Power pack : GT-SX-motor pump-... Valve : V012.X / V096.X

Plan N° : Sch_SM-MECH-X-OAE030.ZT-Truck-2013-05

Date : 19/01/2014

DHOLLANDIA

DH-SM* / SMR*

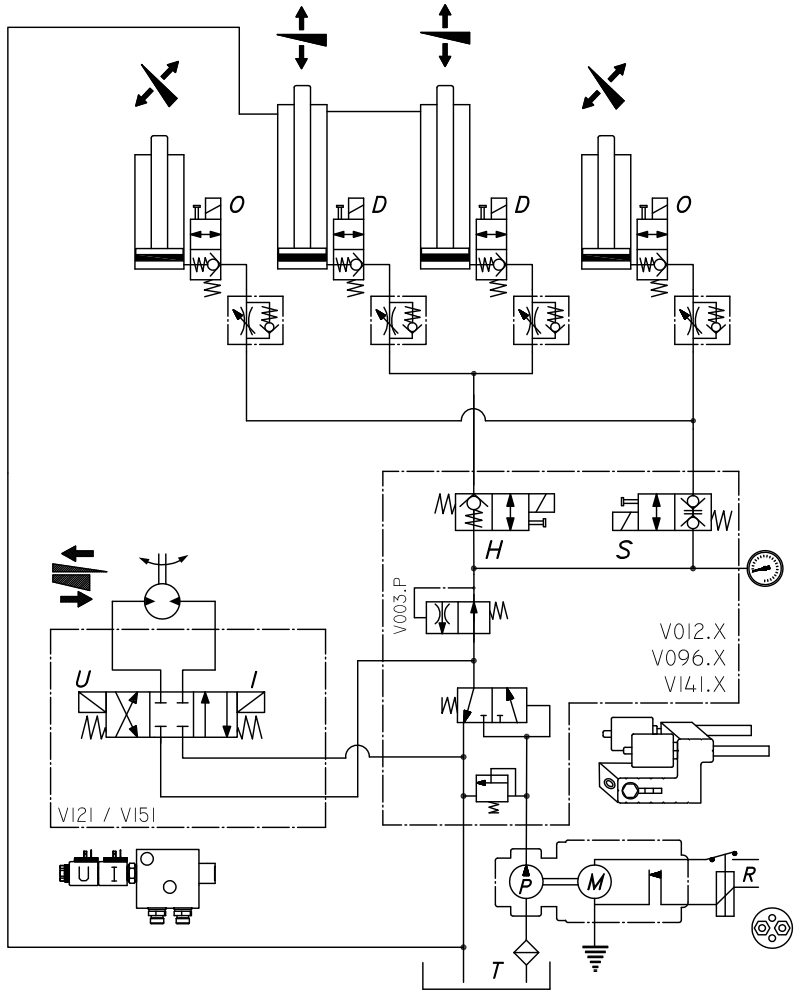

MECH - X

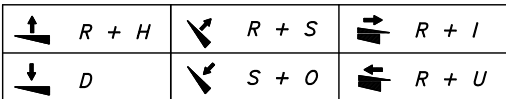
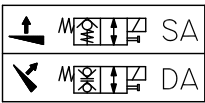

OAE030.ZT

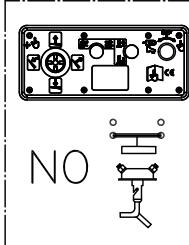

WH-> R
 BN-> H
 GN-> D
 YE-> S
 GY-> O
 PK-> I
 BU-> U
 RD-> + 24V LIGHTS
 +12V LIGHTS
 (IF S008.Z + S070)
 BK->
 VT-> - EARTH
 GY/PK-> + EXTRA CTRL.
 RD/BU-> + 24/12V

EXTERIOR CONTROL REF. EC203T0 (OR K0) / EC223T0 (OR K0)

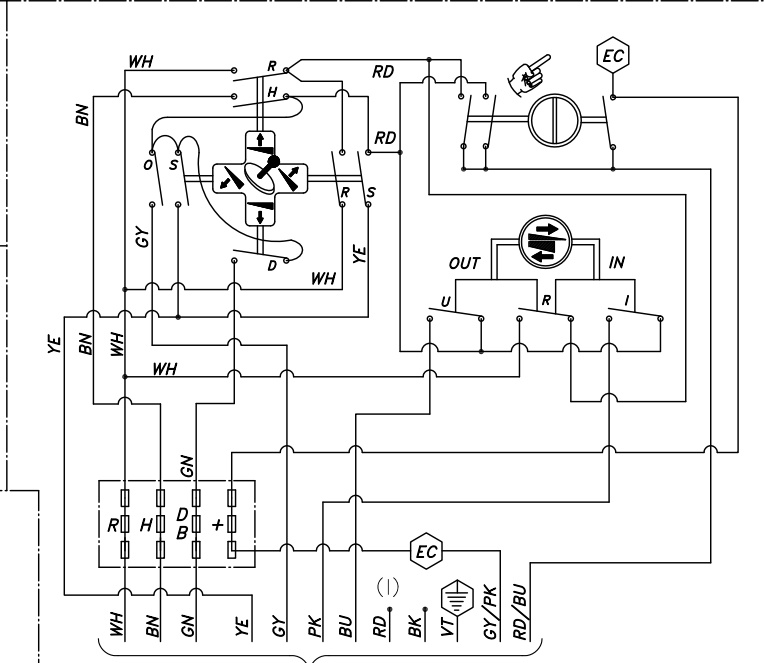

COLOUR CODES
 DIN 47100

- 1=WH
- 2=BN
- 3=GN
- 4=YE
- 5=GY
- 6=PK
- 7=BU
- 8=RD
- 9=BK

EC = 24/12V
 EXTRA CTRL.

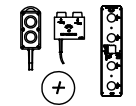

(I) USED AS + 12/24V LIGHTS
 SEE DIAGRAM SM-TRUCK

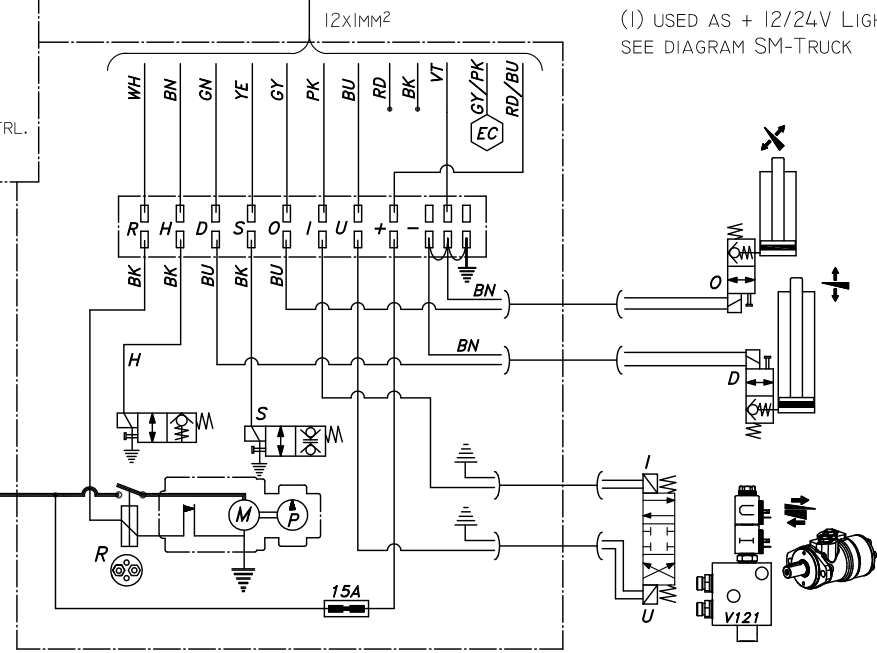
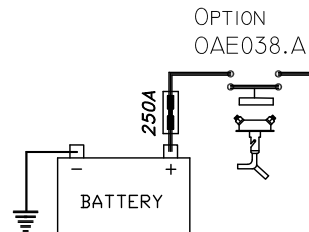

Type : SLIDER LIFT DH-SM + OAE030.ZT (MECH-X) - 2010/...
 Power pack : GT-SX-motor pump-... Valve : V012.X / V096.X
 Plan N° : Sch_SM-MECH.X-OAE030.ZT-2013-01

Date : 28/10/2013

DHOLLANDIA



DH-SM* / SMR*

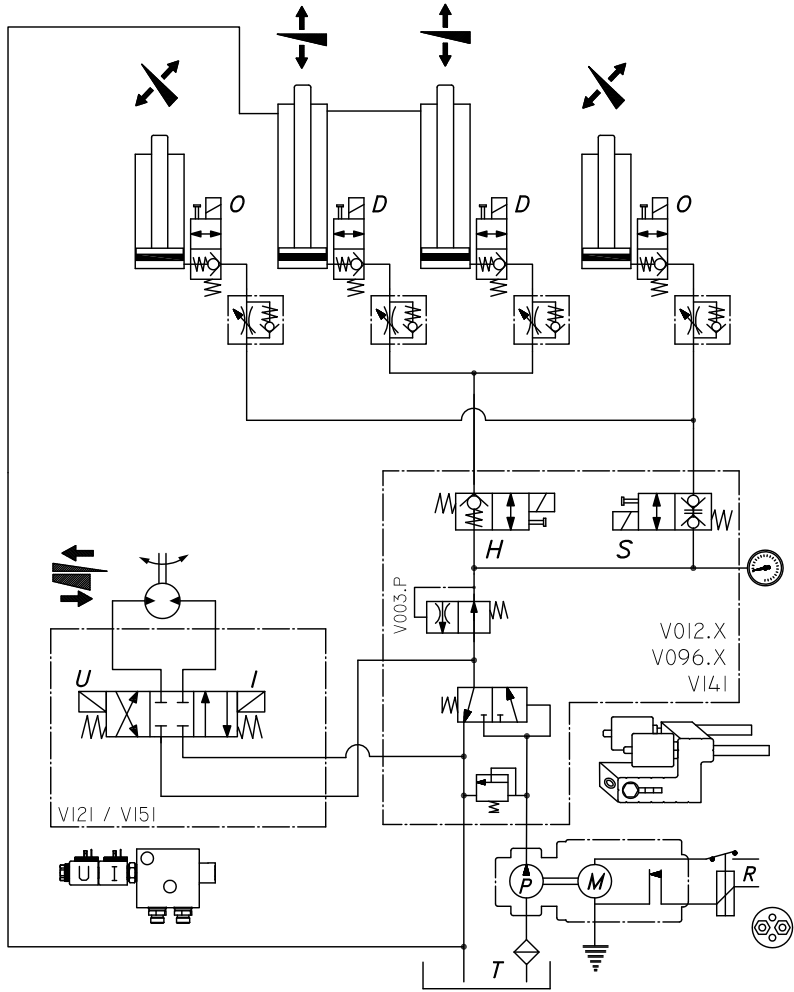

MECH - X

	M SA		R + H		R + S		R + I
	M DA		D		S + O		R + U

OAE030.BP

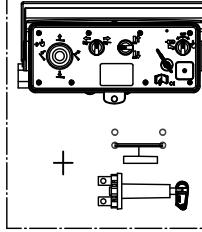

EXTERIOR CONTROL BOX REF. ED203.P0 / ED223.P0

WH -> R
 BN -> H
 GN -> D
 YE -> S
 GY -> O
 PK -> I
 BU -> U
 RD -> + EXTRA CTRL.
 BK -> - EARTH

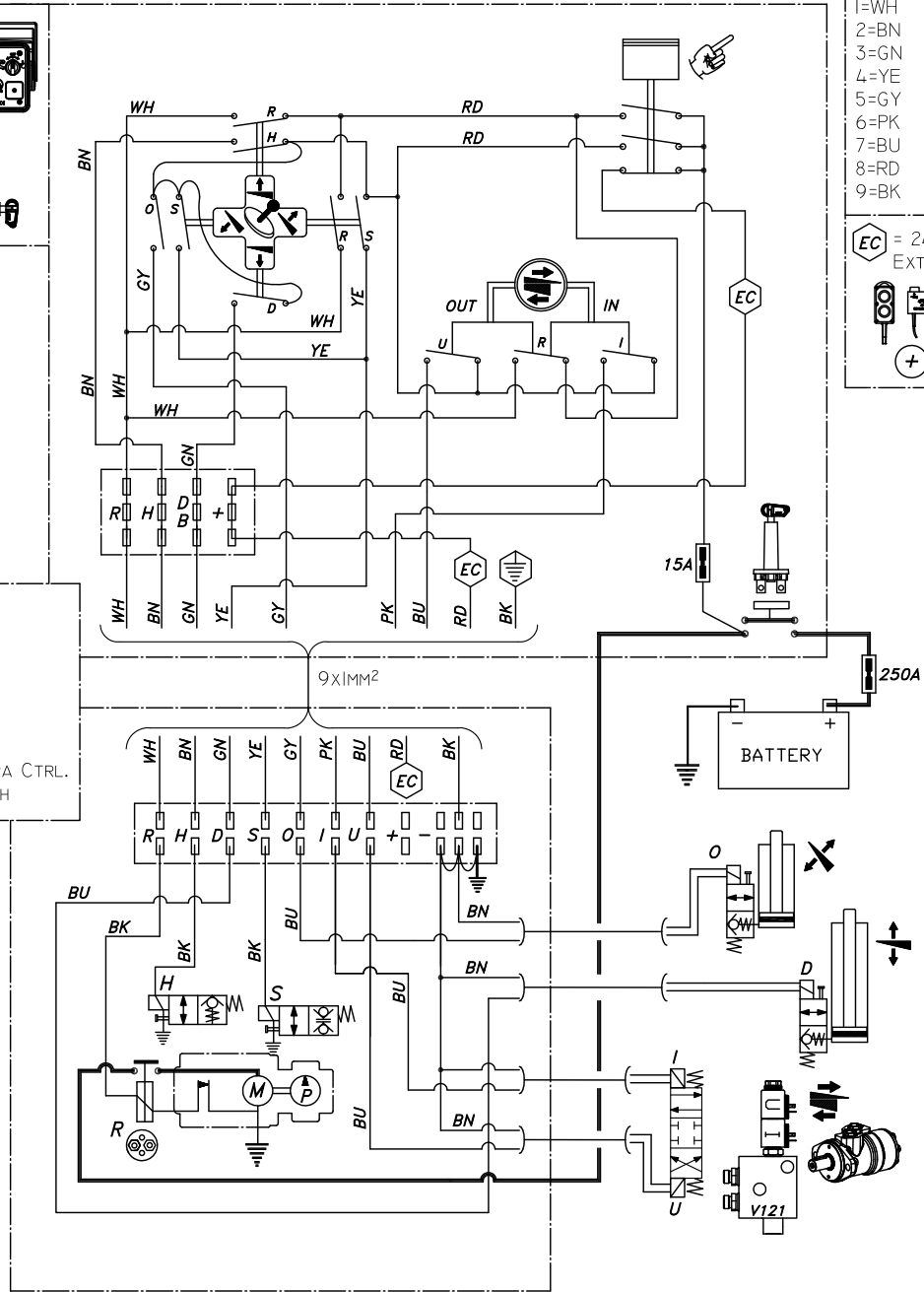

COLOUR CODES
 DIN 47100

- 1=WH
- 2=BN
- 3=GN
- 4=YE
- 5=GY
- 6=PK
- 7=BU
- 8=RD
- 9=BK

EC = 24/12V
 EXTRA CTRL.

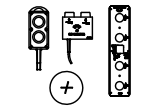

Type : SLIDER LIFT DH-SM* (MECH-X + E2007) + HYDROMOTOR - 2010/...
 Power pack : GT-SX-motor pump-... Valve : V012.X / V096.X
 Plan N° : Sch_SM-MECH-X-OAE030.BP-2013-01 Date : 28/10/2013

DEHOLLANDIA



DH-SM* / SMR*

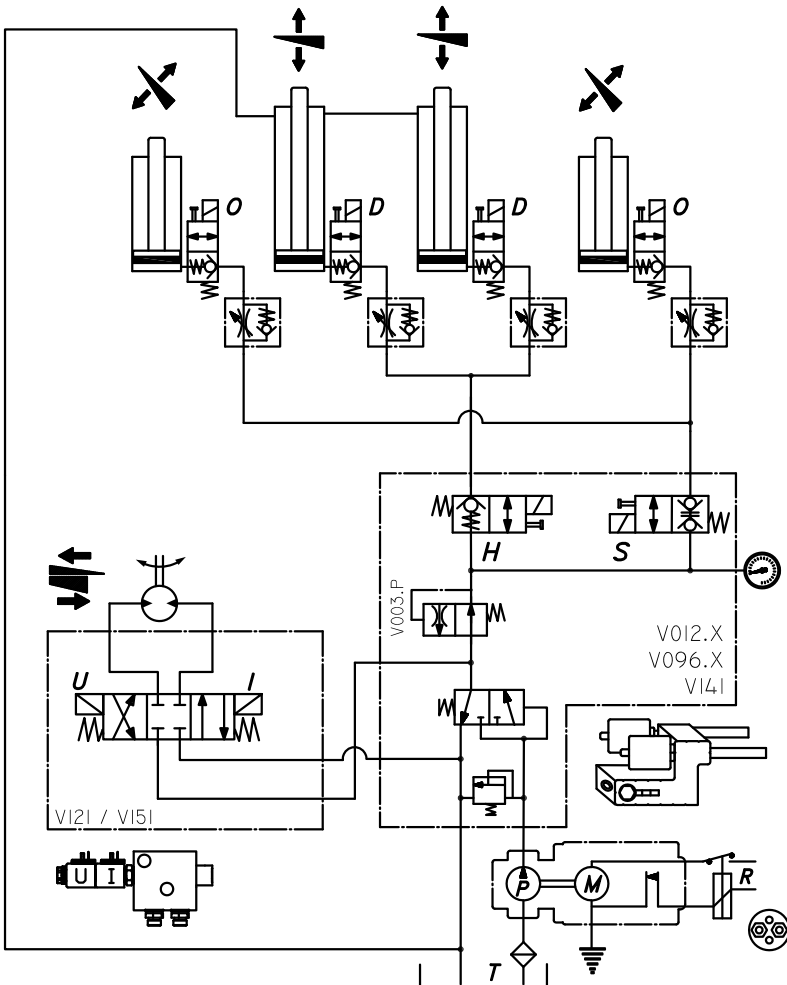

MECH - X

OAE030.BT

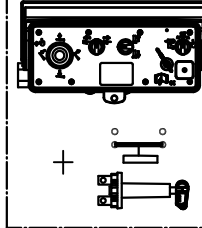

EXTERIOR CONTROL BOX REF. ED203.T0 / ED223.T0

WH-> R
 BN-> H
 GN-> D
 YE-> S
 GY-> O
 PK-> I
 BU-> U
 RD-> + EXTRA CTRL.
 BK-> - EARTH

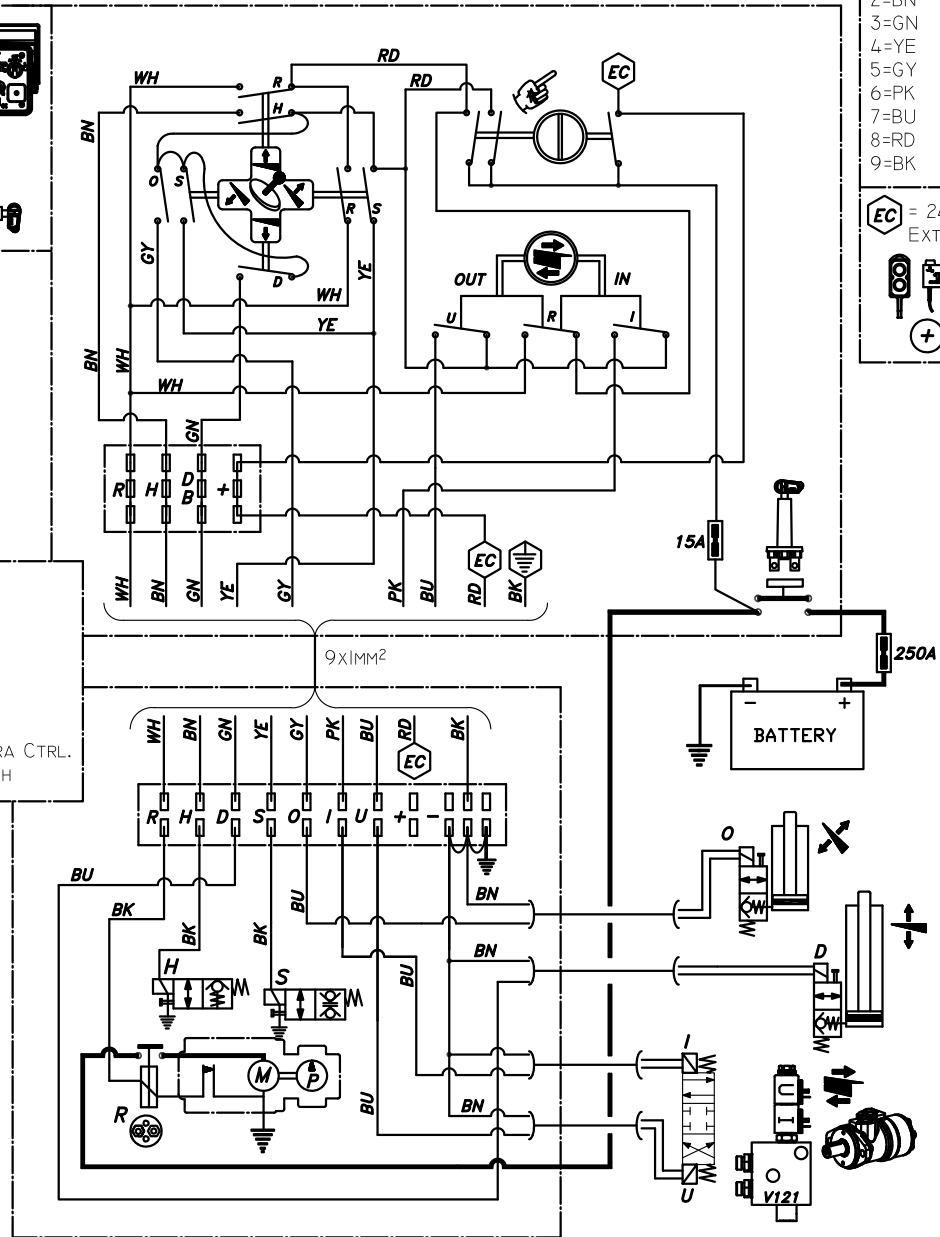

COLOUR CODES
 DIN 47100

- 1=WH
- 2=BN
- 3=GN
- 4=YE
- 5=GY
- 6=PK
- 7=BU
- 8=RD
- 9=BK

EC = 24/12V
 EXTRA CTRL.

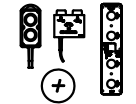

Type : SLIDER LIFT DH-SM* (MECH-X) + HYDROMOTOR - 2010/...
 Power pack : GT-SX-motor pump-...
 Valve : V012.X / V096.X

Plan N° : Sch_SM-MECH-X-OAE030.BT-2013-01

Date : 14/08/2013

DEHOLLANDIA

DH-SC.05 HYDROMOTOR RETRACTION

OAE030.BT

EXTERIOR CONTROL BOX REF. ED544.T0

COLOUR CODES
DIN 47100

- 1=WH
- 2=BN
- 3=GN
- 4=YE
- 5=GY
- 6=PK
- 7=BU
- 8=RD
- 9=BK

 = 24/12V
EXTRA CTRL.

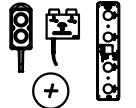

Type : City slider lift type DH-SC.05 with hydromotor - 2008/...
Power pack : GT-SC... + S/N°
Plan N° : Sch_SC.05-2013-01

Valve : V079

Date : 14/08/2013

DEHOLLANDIA

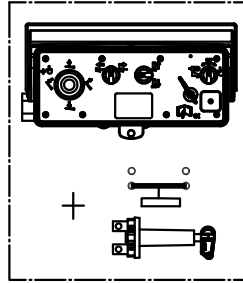
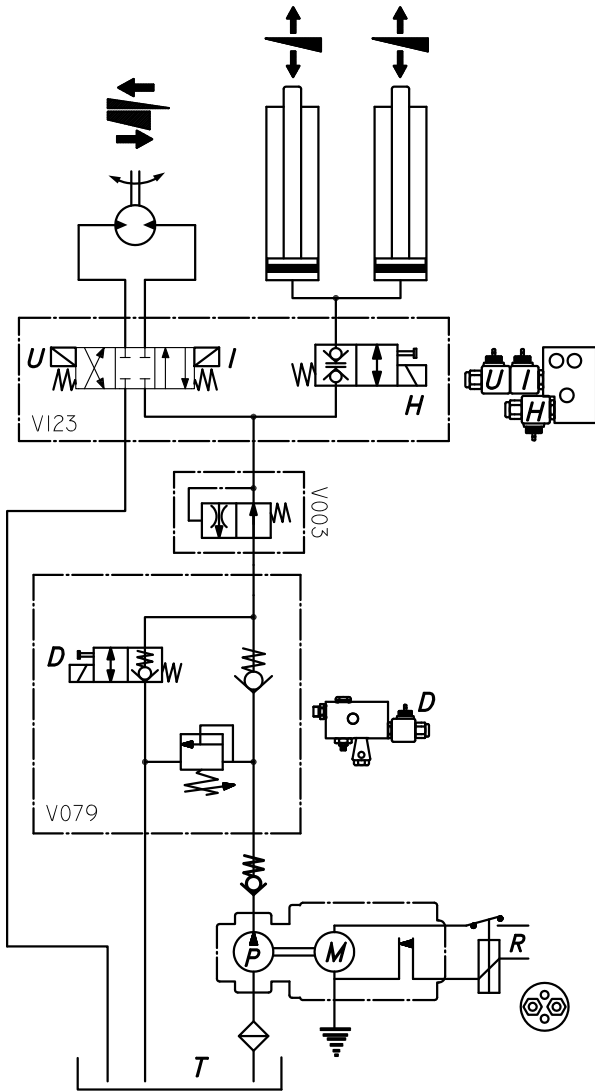

WH-> R
BN-> H
GN-> D
YE-> I
GY-> U
PK-> + EXTRA CTRL.
BU-> - EARTH

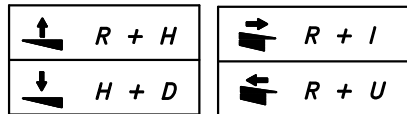
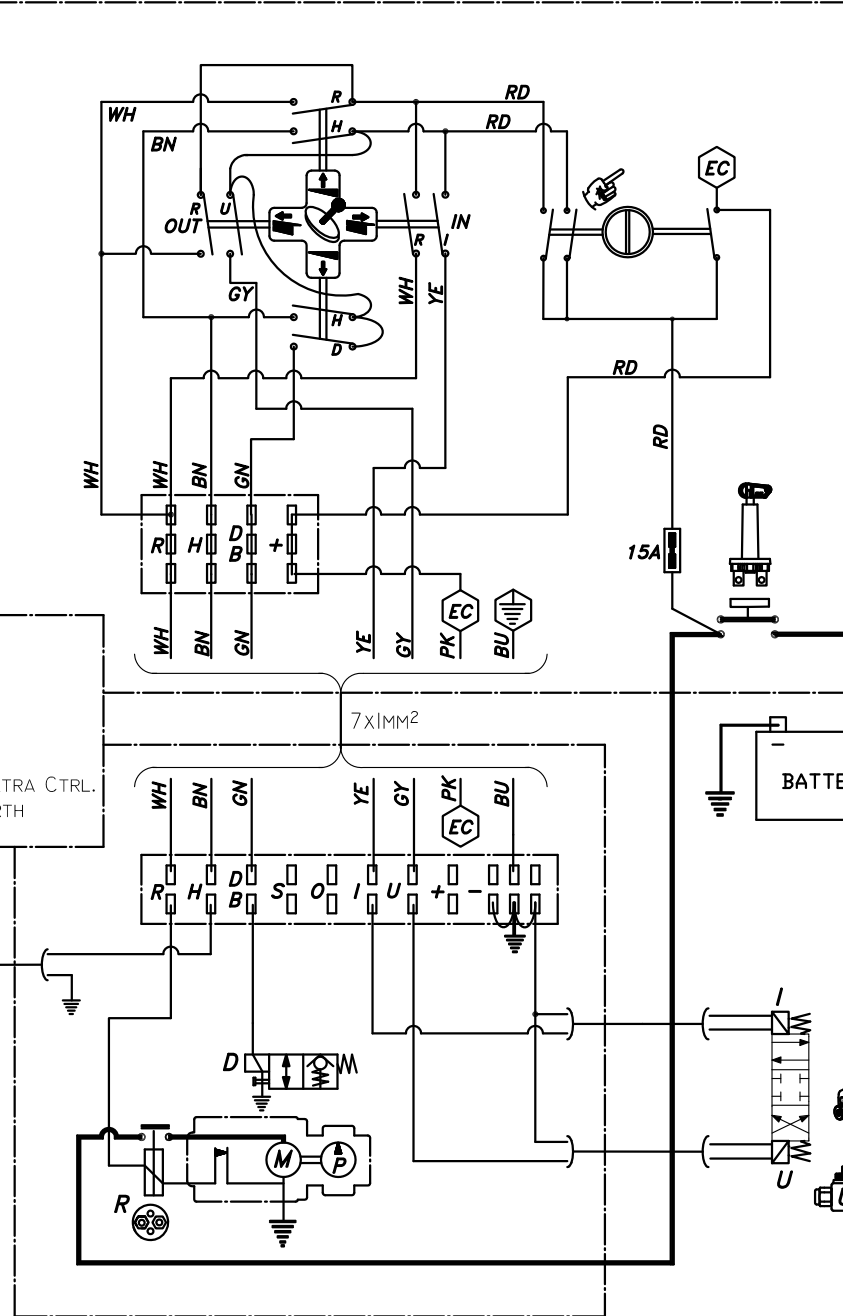

DH-SC.04 MANUAL RETRACTION

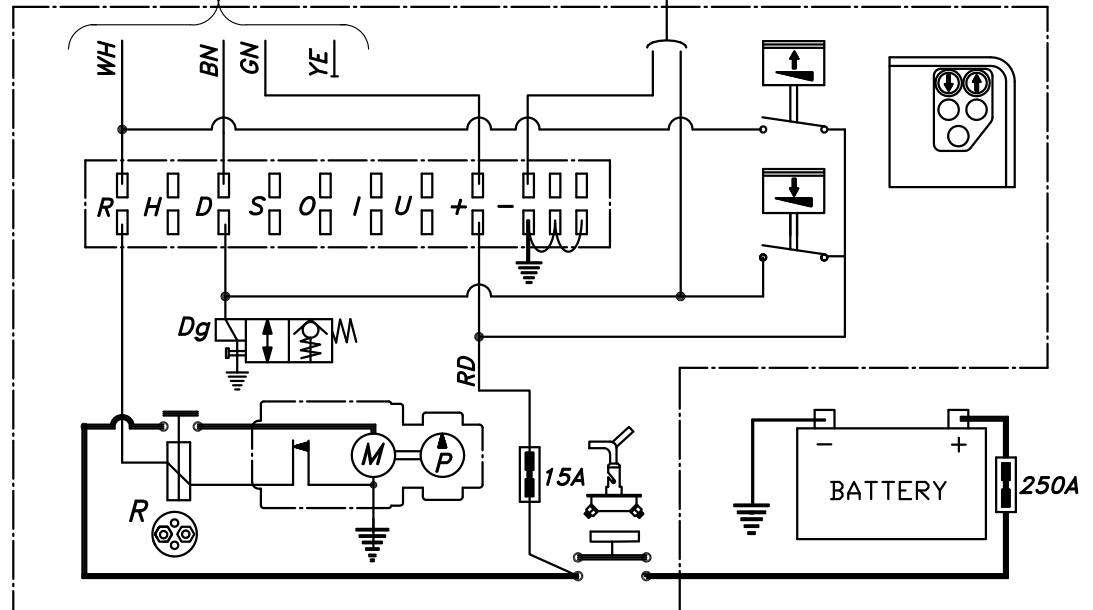
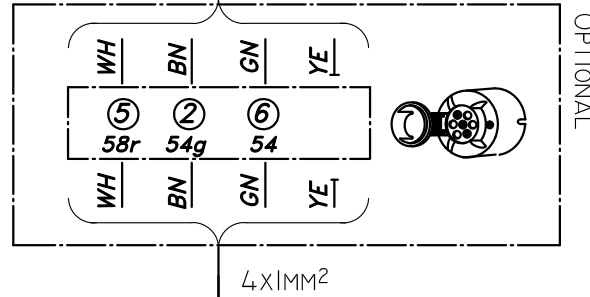
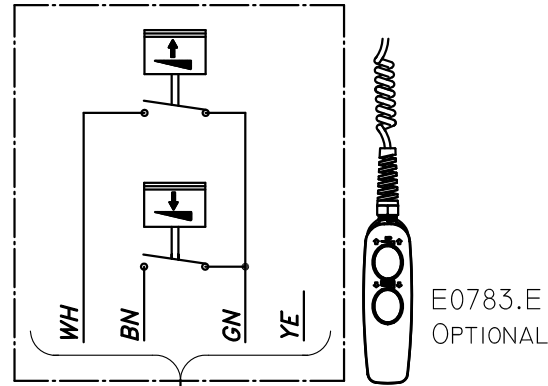
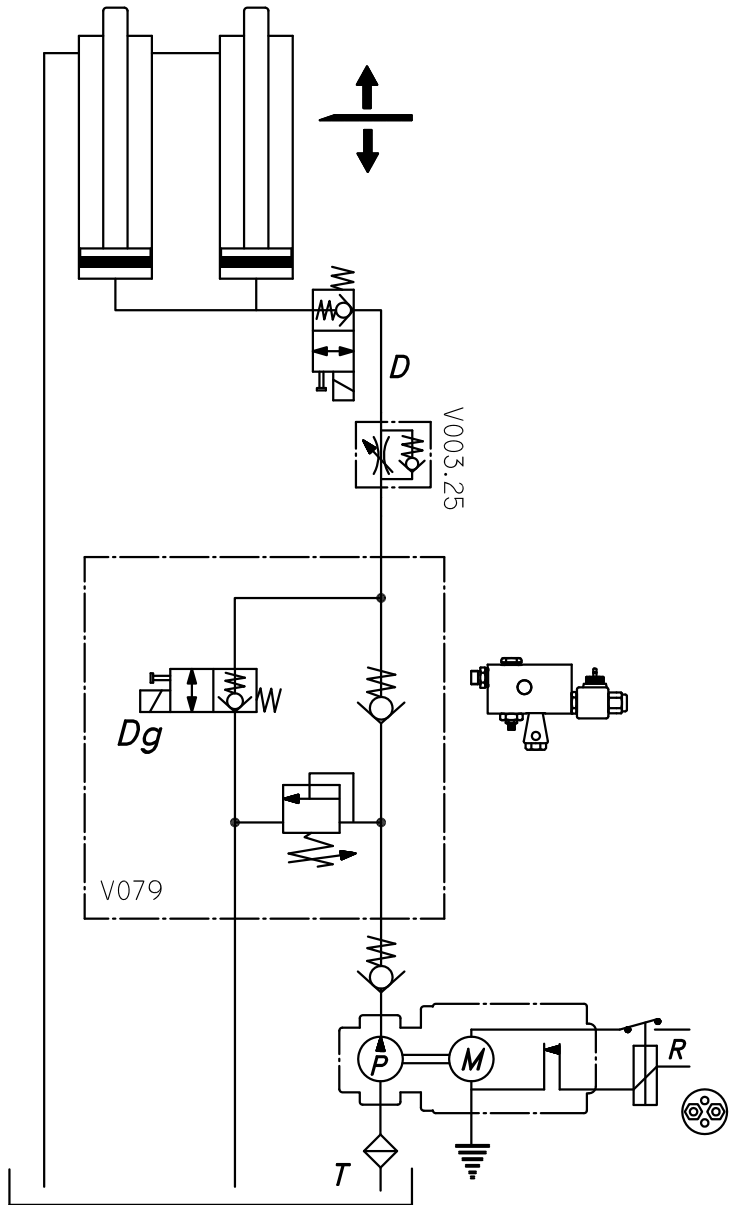

COLOUR CODES
DIN 47100

- 1=WH
- 2=BN
- 3=GN
- 4=YE

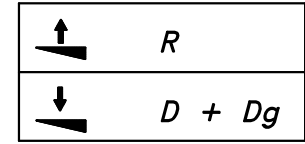

Type : City slider lift type DH-SC.04 with manual retraction
Power pack : G.Sc... + S/N°
Plan N° : Sch_SC.04-2011-01

Valve : V079

Date : 27/03/2011